

PLAT OF SURVEY

- OF -

LOT 20 OF STONEGATE FARMS, A SUBDIVISION LOCATED
IN PART OF THE NORTHWEST 1/4 AND THE SOUTHWEST
1/4 OF THE NORTHWEST 1/4 OF SECTION 1, TOWNSHIP 2
NORTH, RANGE 16 EAST, CITY OF ELKHORN, WALWORTH
COUNTY, WISCONSIN.

PATHFINDER SURVEYING INC.
(formerly)
J.K. SURVEYING INC.
N3705 WILLOWBEND LANE
LAKE GENEVA, WI, 53147
262-248-3697

PREPARED FOR:
EILEEN FITZGERALD
202 PARK STREET
ELKHORN, WI 53121

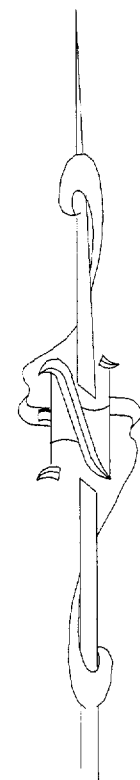
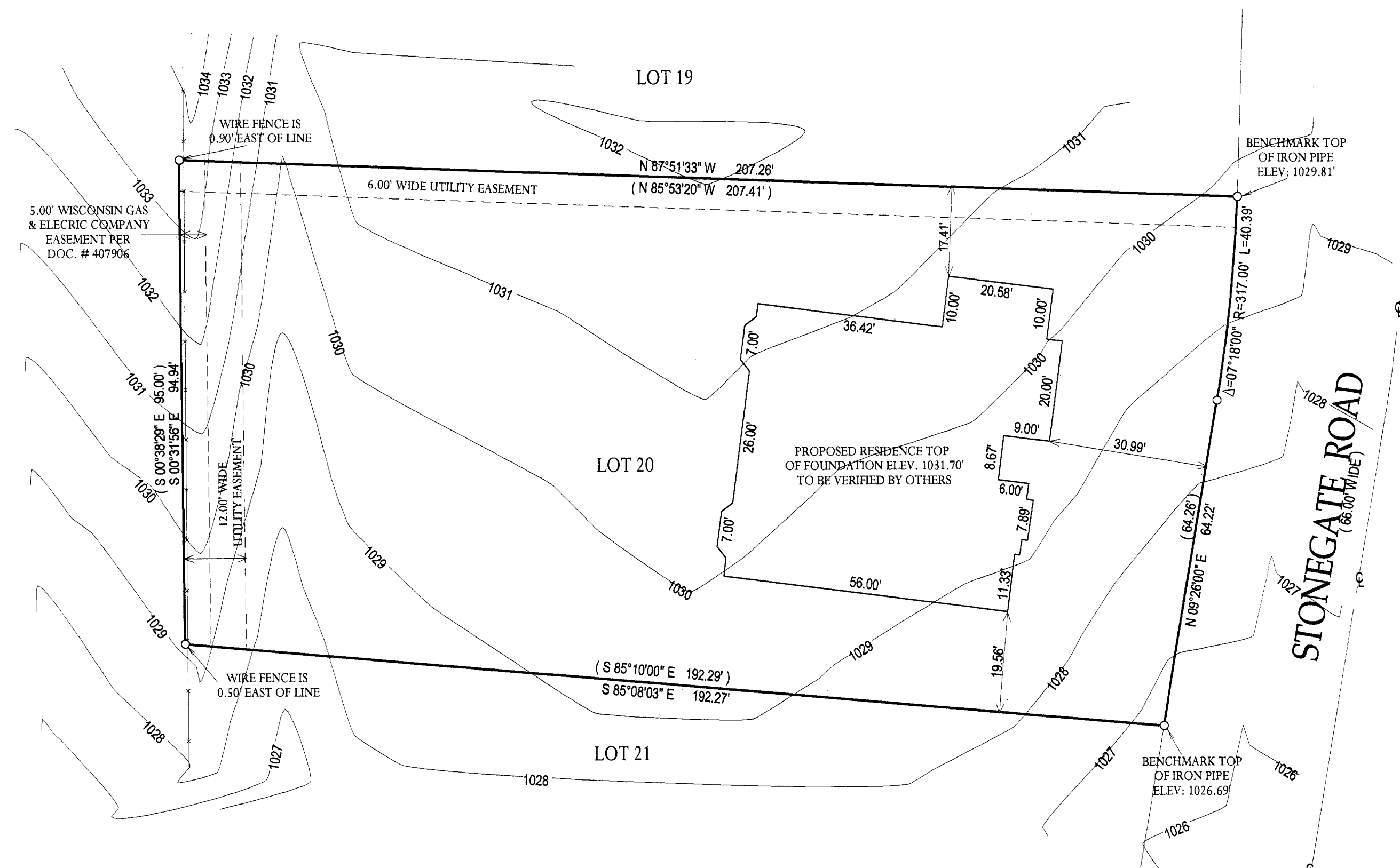

() = recorded as
□ = found iron bar
○ = found iron pipe
● = set iron pipe
■ = set iron bar
SCALE: 1" = 20'
JOB #: 05-310PH
TAX ID #: YSF 00020

COMPARE LEGAL DESCRIPTION ABOVE AND DRAWING WITH DEED, FOR BUILDING RESTRICTIONS AND
EASEMENTS NOT SHOWN, REFER TO DEED, ABSTRACT SOURCES AND LOCAL MUNICIPAL CODES. NOTIFY
THE SURVEYOR IMMEDIATELY OF ANY DISCREPANCY.

"I hereby certify that I have surveyed the above described property and that
the above map, to the best of my knowledge and belief, is a true representation
thereof and shows the size and location of all visible structures, apparent
easements and encroachments if any." This survey is made for the present
owners of the property, and those who purchase, mortgage, or guarantee the
title thereto, within one year from the date hereof.

NOTE: BASIS OF BEARING IS RECORD PLAT.

DATED THIS 27th, DAY OF JUNE, 2005.

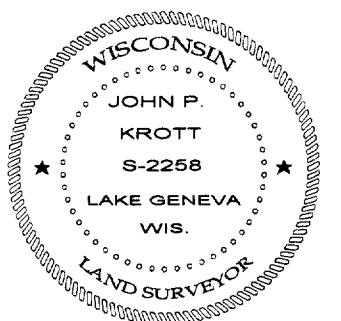

John P. Krott
JOHN KROTT S - 2258
Wisconsin Registered Land Surveyor
(original if signed in red)

051-1907