

PREPARED FOR :
 JANE ST. JOHN
 COLDWELL BANKER PRIMUS REALTY
 226 BROAD STREET
 LAKE GENEVA, WI 53147

PLAT OF SURVEY

- OF -

LOT 14 OF GREEN ACRES SUBDIVISION, LOCATED IN SECTION 8,
 T.2.N., R.17.E., CITY OF ELKHORN, WALWORTH COUNTY, WISCONSIN.

PATHFINDER SURVEYING INC.
 N3705 WILLOWBEND LANE
 LAKE GENEVA, WI, 53147
 262-248-3697

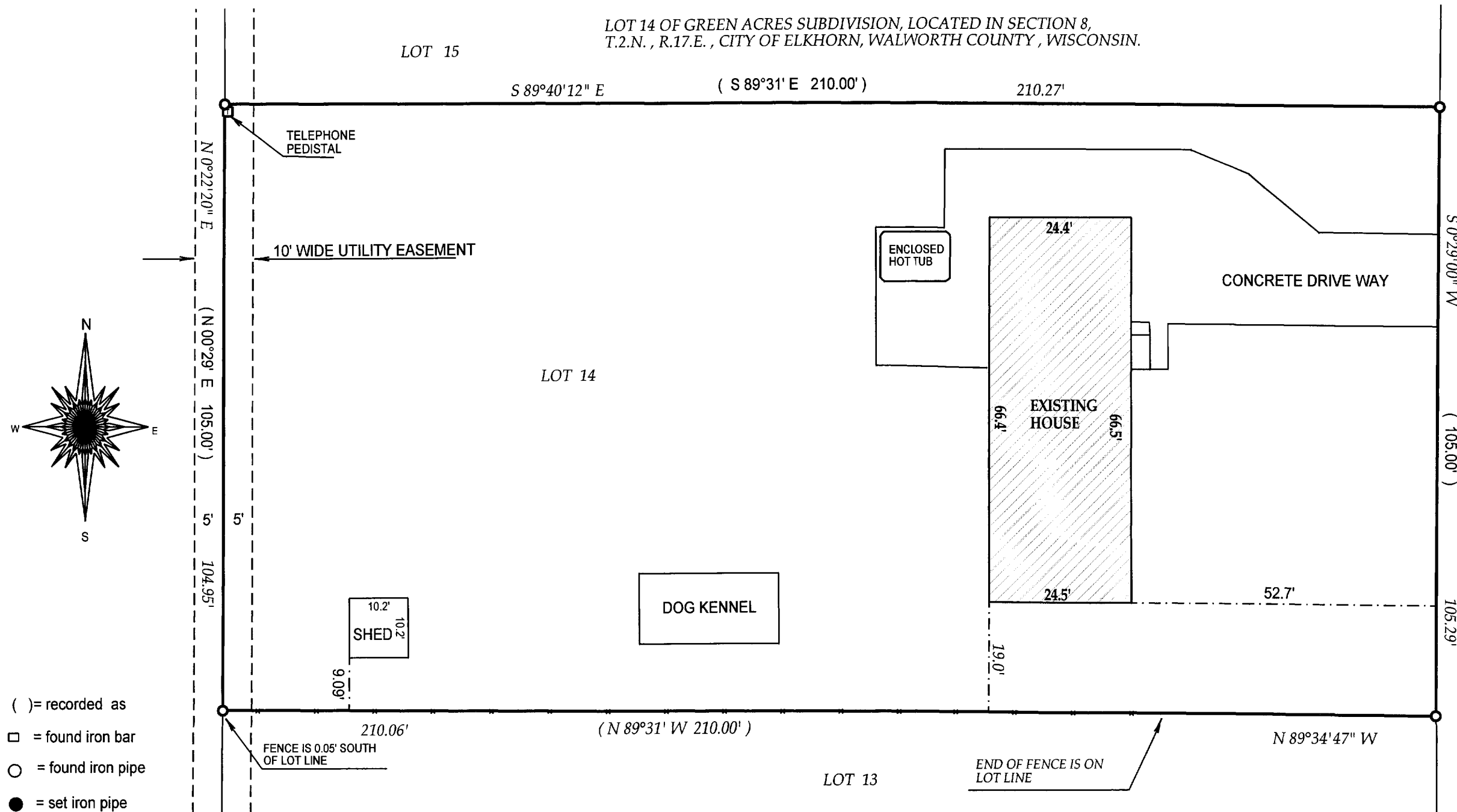

- () = recorded as
- = found iron bar
- = found iron pipe
- = set iron pipe
- = set iron bar

SCALE 1" = 20'

JOB # 05-418

TAX ID # YGR00014

COMPARE LEGAL DESCRIPTION ABOVE AND DRAWING WITH DEED. FOR BUILDING RESTRICTIONS AND EASEMENTS NOT SHOWN, REFER TO DEED, ABSTRACT SOURCES AND LOCAL MUNICIPAL CODES. NOTIFY THE SURVEYOR IMMEDIATELY OF ANY DISCREPANCY.

"I hereby certify that I have surveyed the above described property and that the above map is a true representation thereof and shows the size and location of all visible structures, apparent easements and encroachments if any."
 This survey is made for the present owners of the property, and those who purchase, mortgage, or guarantee the title thereto, within one year from the date hereof.
 DATED THIS 15th, DAY OF AUGUST, 2005

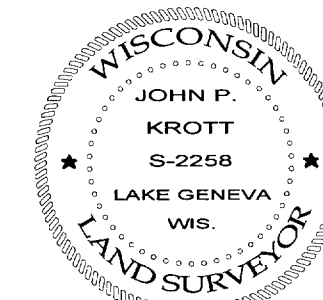

John P. Krott
 JOHN KROTT S - 2258
 Wisconsin Registered Land Surveyor
 (original if signed in red)

2006-1-400

4,000 2706