

LAND-MARK SURVEYING
Mark L. Miritz

Wisconsin Registered Land Surveyor S-2582

N9330 Knuteson Drive
Whitewater, WI 53190
Phone: (262) 495-3284
FAX: (262) 495-8421
LAND-MARKSURVEYING.COM

PLAT OF SURVEY

LOTS 4 AND 5 OF BLOCK 1 OF EDGEWOOD 1ST. ADDITION SUBDIVISION,
LOCATED IN SECTION 36, TOWN 3 NORTH, RANGE 16 EAST, CITY OF
ELKHORN, WALWORTH COUNTY, WISCONSIN.

OWNERS: ROBERT AND SUSAN LEIBSLE
SUBJECT PROP. ADDRESS: 429 EDGEWOOD AVE.
ELKHORN, WI. 53121

EDGEWOOD AVE.
66' WIDE

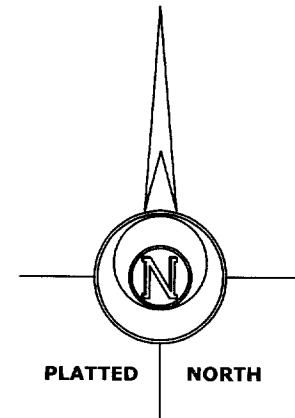
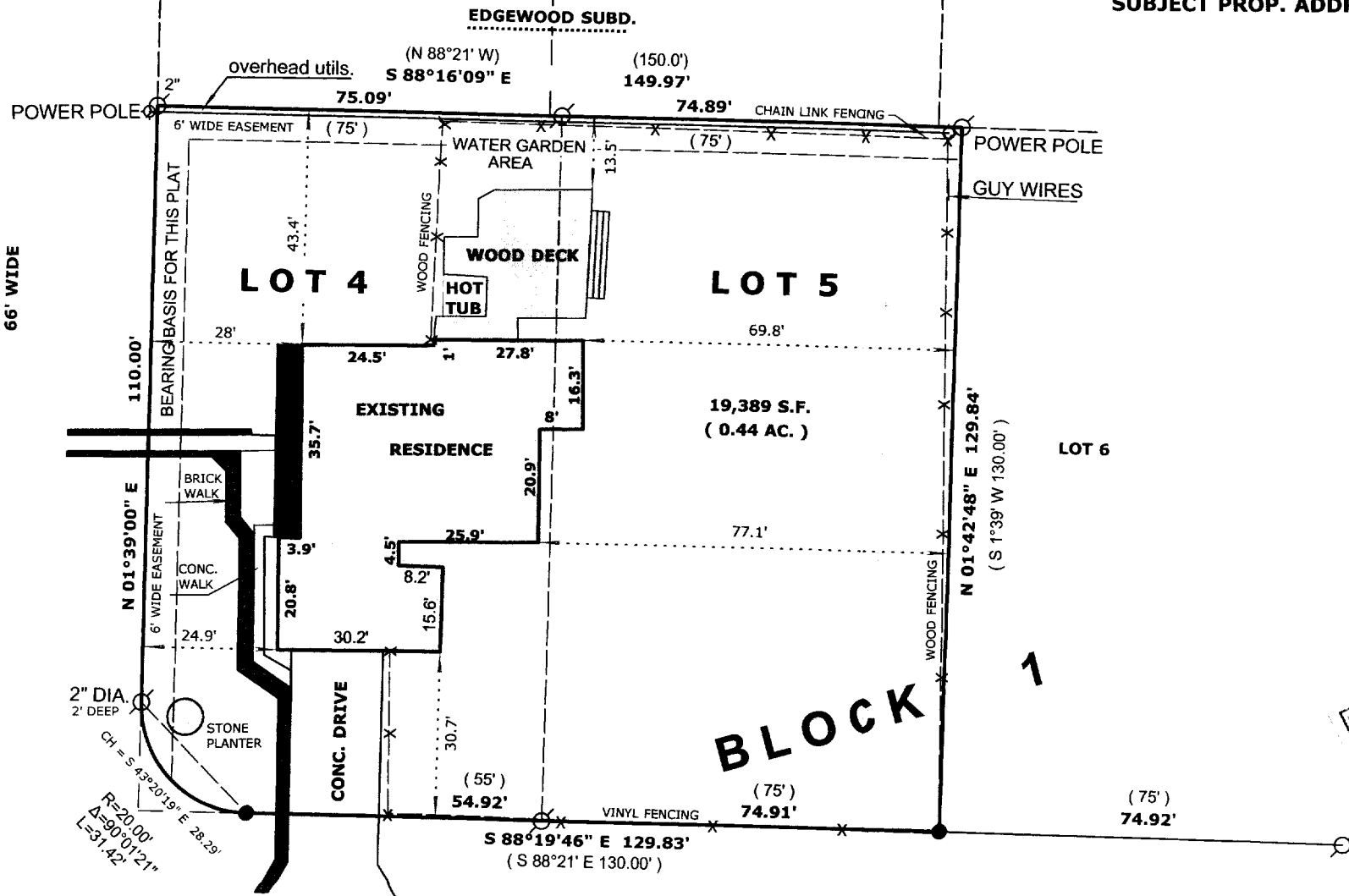

LEGEND

- FOUND IRON PIPE 1 1/4"
- FOUND IRON ROD
- FOUND COUNTY MONUMENT
- FOUND CONCRETE MONUMENT
- CHISEL CUT IN CONCRETE
- SET IRON ROD, 24" LONG, WEIGHING 1.5 LBS./LINEAL FT., 3/4" DIA.
- (x x) RECORDED AS DIMENSION
- EXISTING FENCE

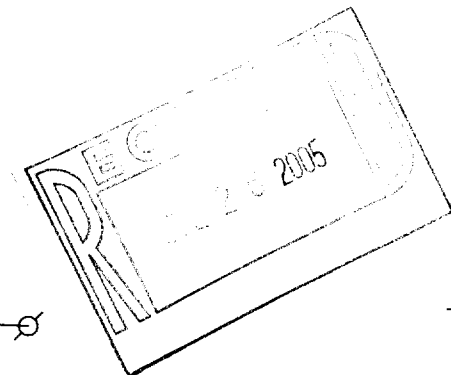

SCALE: 1" = 30 FEET

"I hereby certify that the above described property has been surveyed by me or under my direction and that the above map is a true representation thereof and shows the size and location of the property, its exterior boundaries, the location of all visible structures and dimensions of all principal buildings thereon, boundary fences, apparent easements, roadways and visible encroachments, if any."
"This survey is made for the use of the present owners of the property, and also those who purchase, mortgage, or guarantee the title thereto within one year from date hereof."

Mark L. Miritz

MARK L. MIRITZ
WISCONSIN REGISTERED
LAND SURVEYOR S-2582

DATE: JULY 23, 2005 JOB NO. 05.713



WESTLAWN AVE.
66' WIDE

004-700
YEAR 0000 YEAR 0000