

**ABELL
SURVEYING & MAPPING
DELAVAN, WISCONSIN 53115
414-728-6757**

RIDGWAY STREET

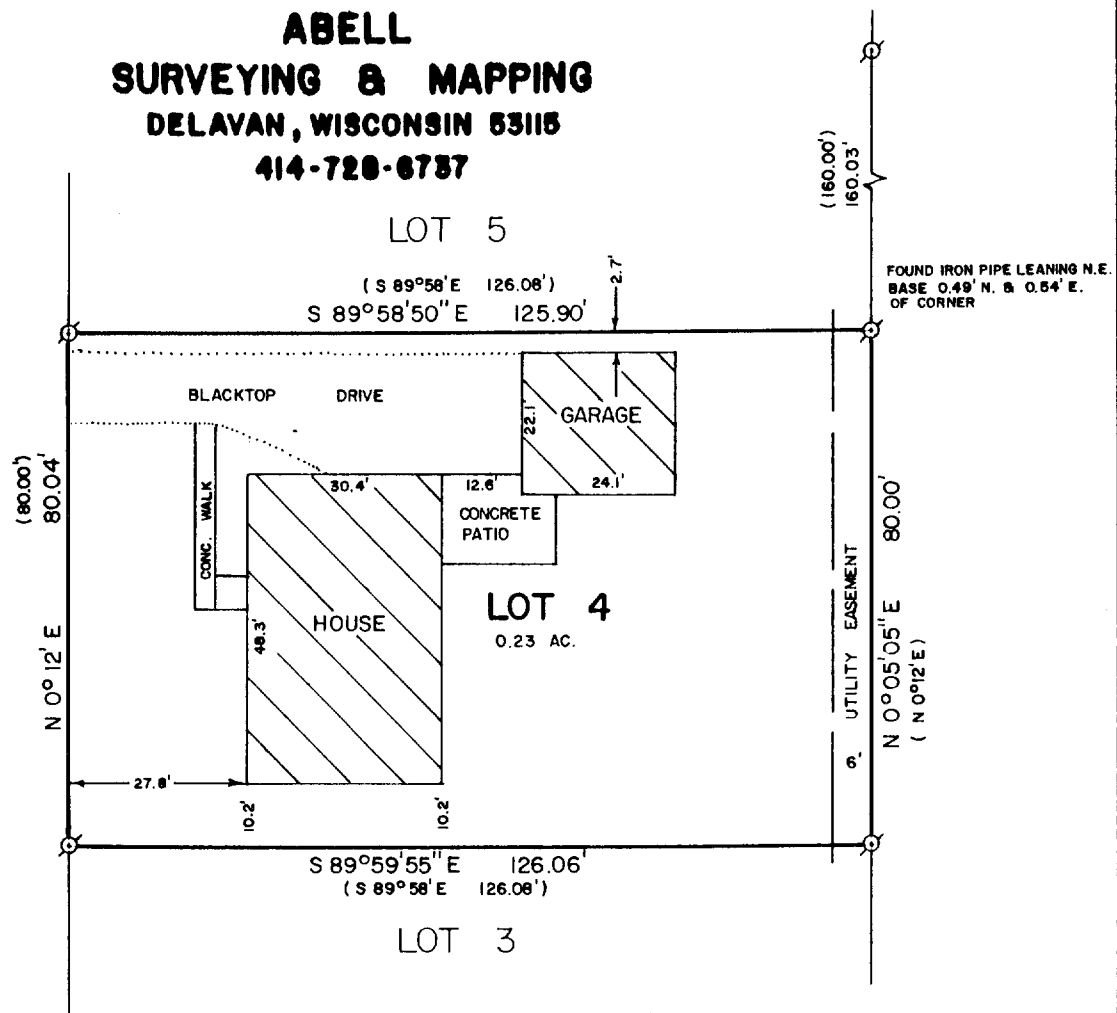

PLAT OF SURVEY OF

LOT 4 OF LANDMARK SUBDIVISION, LOCATED IN THE
CITY OF ELKHORN, WALWORTH COUNTY, WISCONSIN.

ORDERED BY: LANHAM REALTY
20 S. WASHINGTON ST.
ELKHORN, WI. 53121

NOTE: THE BEARING ON THE WEST LINE OF LOT 4 OF LANDMARK SUB.
IS ASSUMED N 0°12' E AS SHOWN ON THE SUBDIVISION PLAT.

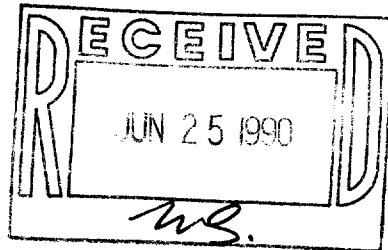

SCALE - 1"=30'

LEGEND

Ø - IRON PIPE FOUND
() - RECORDED AS

I HEREBY CERTIFY THAT I HAVE SURVEYED THE ABOVE DESCRIBED PROPERTY AND THAT THE ABOVE MAP IS A TRUE REPRESENTATION THEREOF AND SHOWS THE SIZE AND LOCATION OF THE PROPERTY, ITS EXTERIOR BOUNDARIES, THE LOCATION OF ALL VISIBLE STRUCTURES AND DIMENSIONS OF ALL PRINCIPAL BUILDINGS THEREON, BOUNDARY FENCES, APPARENT EASEMENTS, ROADWAYS AND VISIBLE ENCROACHMENTS, IF ANY, TO THE BEST OF MY KNOWLEDGE AND BELIEF.

THIS SURVEY IS MADE FOR THE USE OF THE PRESENT OWNERS OF THE PROPERTY, AND ALSO THOSE WHO PURCHASE, MORTGAGE, OR GUARANTEE THE TITLE THERETO WITHIN ONE (1) YEAR FROM DATE HEREOF.

David F. Abell

DAVID F. ABELL
WISCONSIN REGISTERED LAND SURVEYOR, S-1596

January 15, 1990

DATE *January 15, 1990* JOB NUMBER - 90006
NOTE: THIS IS NOT A CERTIFIED COPY UNLESS SEALED.

TAX# YLS-4

4-572

1896