

# PLAT OF SURVEY

April 29, 2005

Survey No. 050127R  
Sweet Dreams Construction, Inc.  
Spec. House

LOCATION: \_\_\_\_\_ Stonefield Road, Elkhorn, Wisconsin

## LEGAL DESCRIPTION:

Lot 13 in **STONEGATE FARMS**, Being part of the Northwest 1/4 and the Southwest 1/4 of the Northwest 1/4 of Section 1, Township 2 North, Range 16 East, City of Elkhorn, Walworth County, Wisconsin.

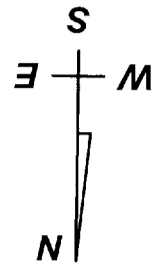

SCALE: 1"= 30'

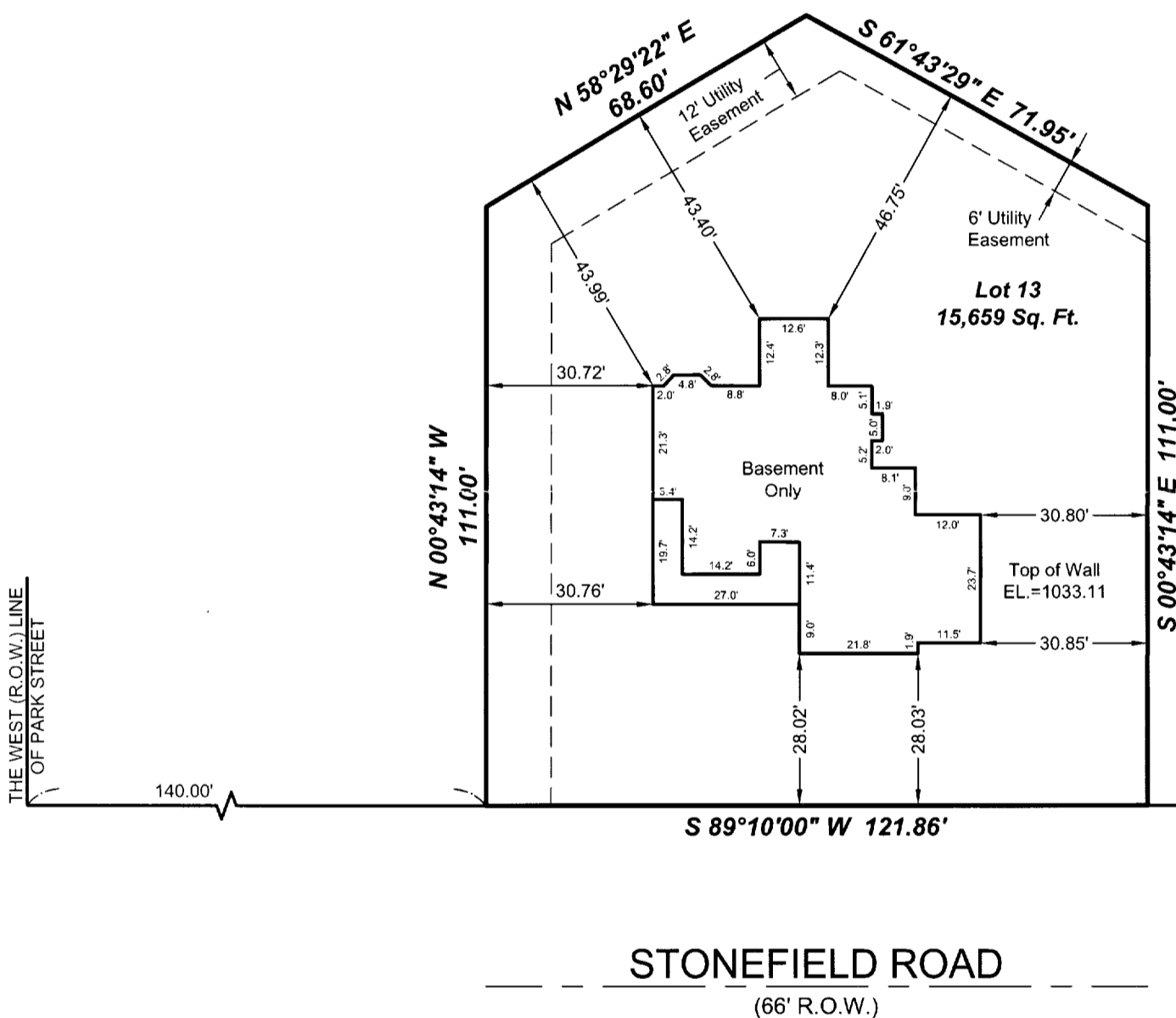

STONEFIELD ROAD  
(66' R.O.W.)

JUN 3 2005

DRAWING BY: BL  
FIELD WORK BY: JK

## LANDCRAFT SURVEY AND ENGINEERING, INC.

REGISTERED LAND SURVEYORS AND CIVIL ENGINEERS  
2077 South 116th Street, West Allis, WI 53227  
PH. (414) 604-0674 FAX (414) 604-0677  
INFO@LANDCRAFTSE.COM

Mortgage Inspection  
Monumentation has been waived in  
accordance with A-5 5.01 (b) of the  
Wisconsin Administrative Code.

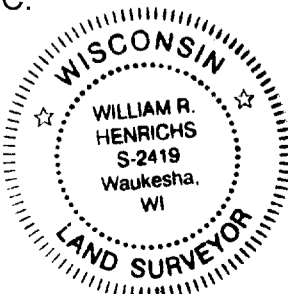

I HEREBY CERTIFY THAT I HAVE SURVEYED THE ABOVE DESCRIBED PROPERTY AND THAT THE ABOVE MAP IS A TRUE REPRESENTATION THEREOF AND SHOWS THE SIZE AND LOCATION OF THE PROPERTY, ITS EXTERIOR BOUNDARIES, THE LOCATION OF ALL VISIBLE STRUCTURES AND DIMENSIONS OF ALL PRINCIPAL BUILDINGS THEREON, BOUNDARY FENCES, APPARENT EASEMENTS AND ROADWAYS AND VISIBLE ENCROACHMENT, IF ANY.

THIS SURVEY IS MADE FOR THE EXCLUSIVE USE OF THE PRESENT OWNERS OF THE PROPERTY, AND ALSO THOSE WHO PURCHASE, MORTGAGE, OR GUARANTEE THE TITLE THERETO WITHIN ONE (1) YEAR FROM THE DATE HEREOF.

SIGNED

*William R. Henrichs*  
William R. Henrichs, Registered Land Surveyor S-2419

QSF 00013

004-1889