

PLAT OF SURVEY

RSV

ENGINEERING, INC.

Engineers-Land Surveyors-Environmental Scientists
801 MAIN STREET MUKWONAGO, WISCONSIN 53149 (262)363-2004

RECERTIFICATION
DATE: 04/21/05

FOR: INFINITY BUILDERS

DATE: 11/18/2004

DESCRIPTION: BEING ALL THAT PART OF LOT 168 THE PINES SUBDIVISION LOCATED IN PART OF THE NW, NE, SW, AND SE 1/4 OF THE SW 1/4 AND THE SW AND NW 1/4 OF THE SE 1/4 OF SECTION 5, TOWN 2 NORTH, RANGE 17 EAST, CITY OF ELKHORN, WALWORTH COUNTY, WISCONSIN.

MODEL TYPE: CYPRESS COUNTRY PORCH
GARAGE RIGHT

CURVE DATA (C1)

RADIUS: 1025.00
DELTA: 03°54'46"
ARC: 70.00'
CHORD: S13°19'29"E
69.99'

SCALE 1" = 30'

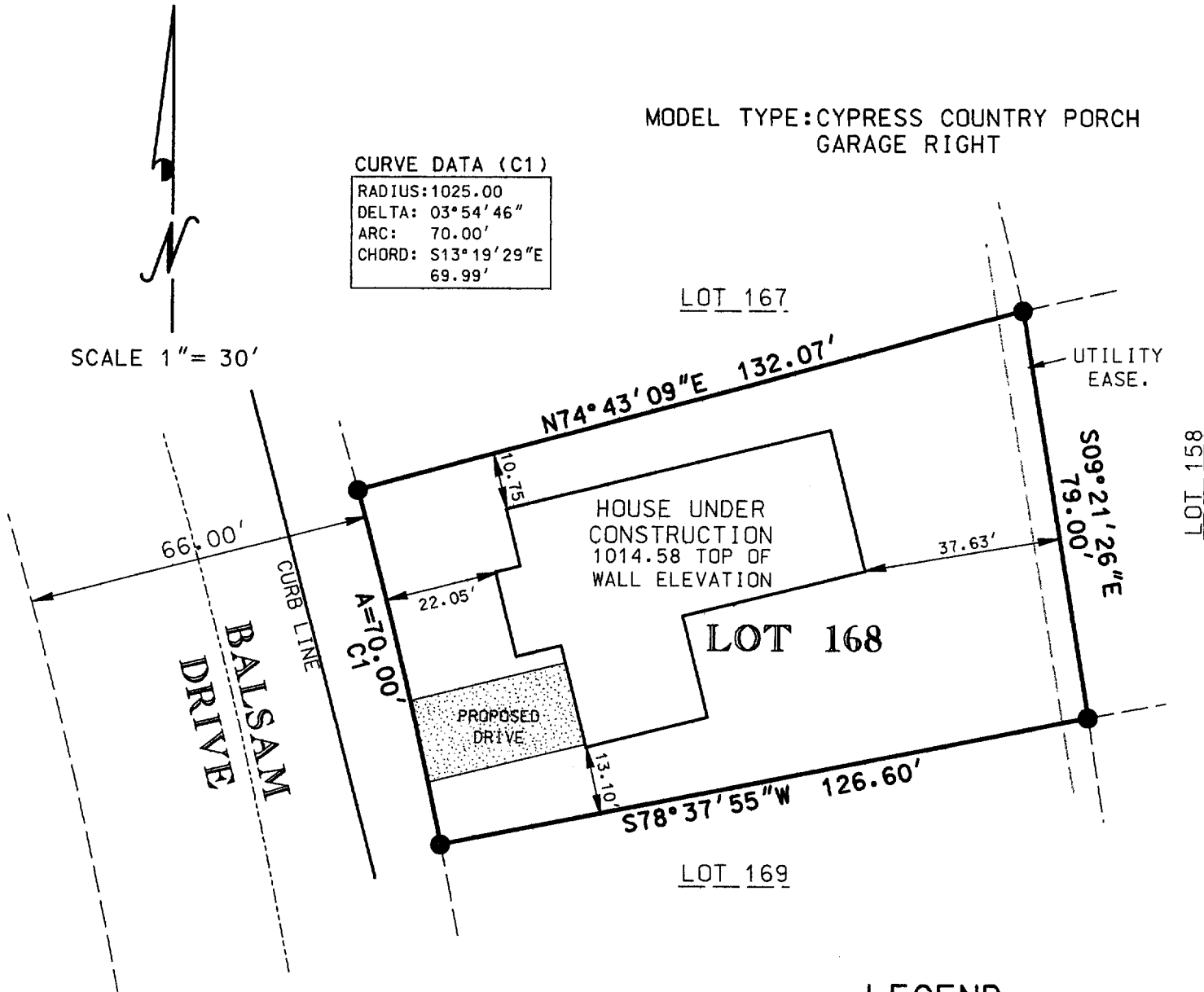

LEGEND

● FOUND IRON PIPE

* SPOT ELEVATION

1014.00 PROPOSED YARD GRADE
1014.58 PROPOSED TOP WALL

I PAUL H. VAN HENKELUM R.L.S. # 1931 HEREBY CERTIFY THAT THIS SURVEY WAS MADE IN ACCORDANCE WITH THE MINIMUM STANDARDS FOR PROPERTY SURVEYS (CHAPTER A-E7) STATE OF WISCONSIN AND HAS BEEN PREPARED UNDER MY DIRECTION AND CONTROL AND IS CORRECT TO THE BEST OF MY KNOWLEDGE AND BELIEF.

PAUL H. VAN HENKELUM, R.L.S. # 1931
RSV DATA 6/04 SURVEYS/J04265 recrt.DGN

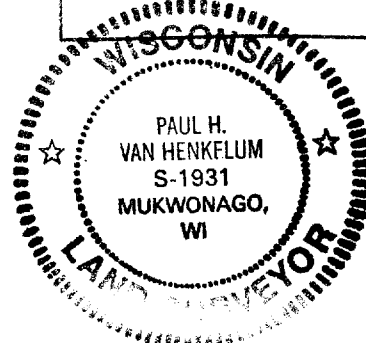
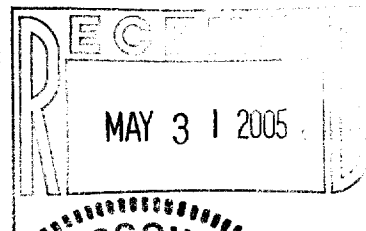

QPI 00168

004-1887