

PLAT OF SURVEY

RSV
ENGINEERING, INC.

Engineers-Land Surveyors-Environmental Scientists
801 MAIN STREET MUKWAGO, WISCONSIN 53149 (262)363-2004

DATE: 02/07/2005
RECERTIFICATION:
04/27/2005

FOR: SIMON GROUP

DESCRIPTION: BEING ALL THAT PART OF LOT 155 THE PINES SUBDIVISION, LOCATED IN PART OF THE NW1/4, NE1/4, SW1/4, AND SE1/4 OF THE SW1/4 AND THE SW1/4, AND NW1/4 OF THE SE1/4 OF SECTION 5, TOWN 2 NORTH, RANGE 17 EAST, CITY OF ELKHORN, WALWORTH COUNTY, WISCONSIN.

LEGEND

● FOUND IRON PIPE

1014.50 PROPOSED YARD GRADE
1016.76 PROPOSED TOP WALL

Ⓜ MANHOLE



SCALE 1" = 30'
MODEL TYPE: CYPRESS AMERICAN
GARAGE RIGHT

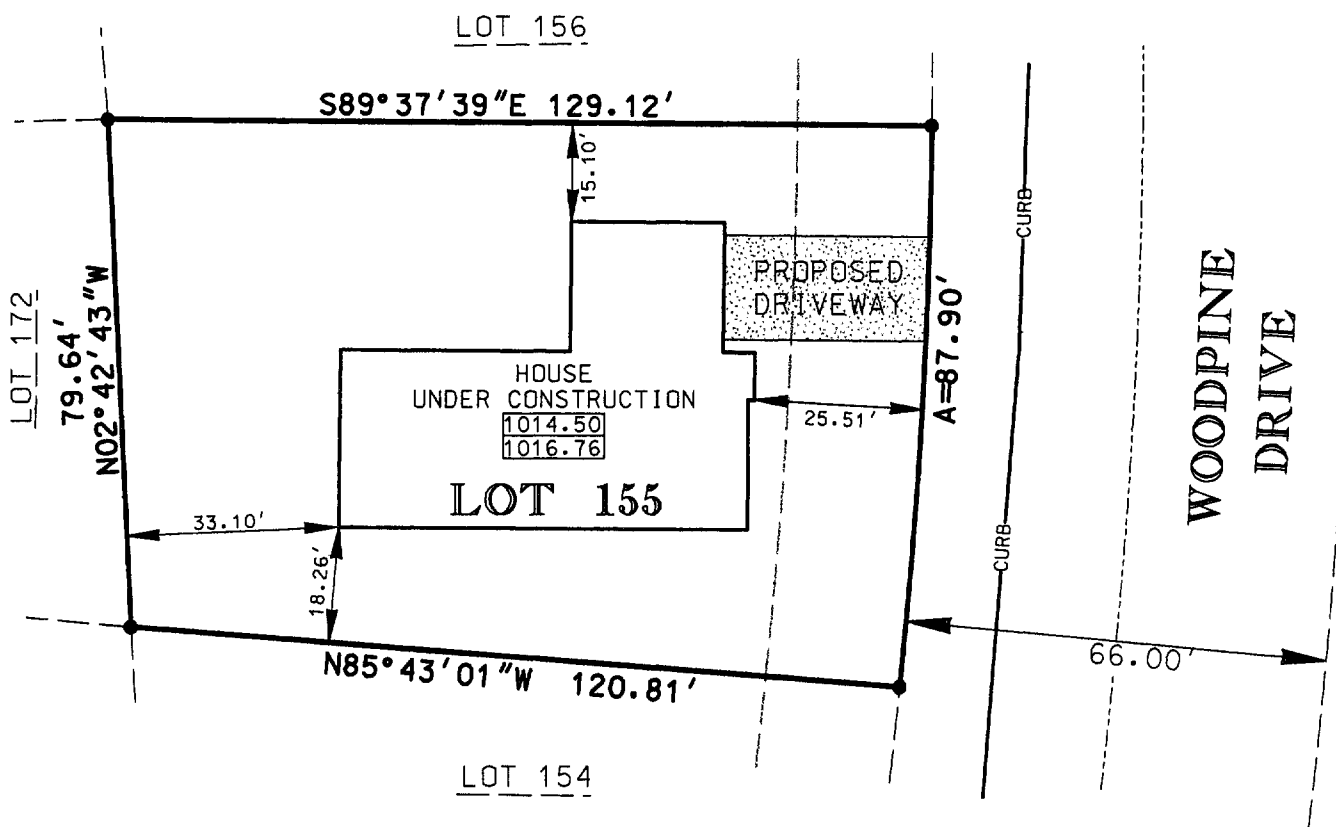

CURVE DATA:

RADIUS: 967.00
DELTA: 5°12'29"
ARC: 87.90
CHORD: S3°10'54"W
87.87

Ⓜ

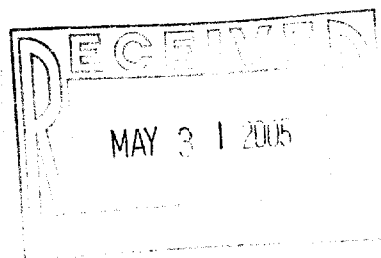

I PAUL H. VAN HENKELUM R.L.S. # 1931 HEREBY CERTIFY THAT THIS SURVEY WAS MADE IN ACCORDANCE WITH THE MINIMUM STANDARDS FOR PROPERTY SURVEYS (CHAPTER A-E7) STATE OF WISCONSIN AND HAS BEEN PREPARED UNDER MY DIRECTION AND CONTROL AND IS CORRECT TO THE BEST OF MY KNOWLEDGE AND BELIEF.

Paul H. Van Henkelum 4/24/05
PAUL H. VAN HENKELUM, R.L.S. # 1931
RSV DATA6/05SURVEYS/05012recrt.DGN

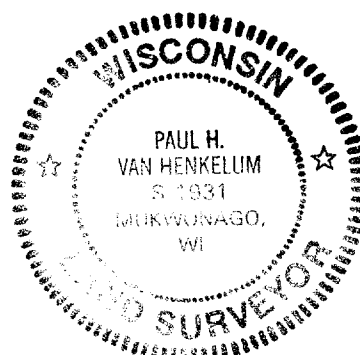

QPI 00155

004-1885