

PLAT OF SURVEY

RSV

ENGINEERING, INC.

Engineers • Land Surveyors • Environmental Scientists
801 MAIN STREET MUKWONAGO, WISCONSIN 53149 (262)363-2004

FOR: INFINITY BUILDERS

DATE: 12/06/2004

DESCRIPTION: BEING ALL THAT PART OF LOT 140 THE PINES SUBDIVISION,
LOCATED IN PART OF THE NW, NE, SW, AND SE 1/4'S OF THE SW 1/4 AND
THE SW AND NW 1/4'S OF THE SE 1/4 OF SECTION 5, TOWN 2 NORTH,
RANGE 17 EAST, CITY OF ELKHORN, WALWORTH COUNTY, WISCONSIN.

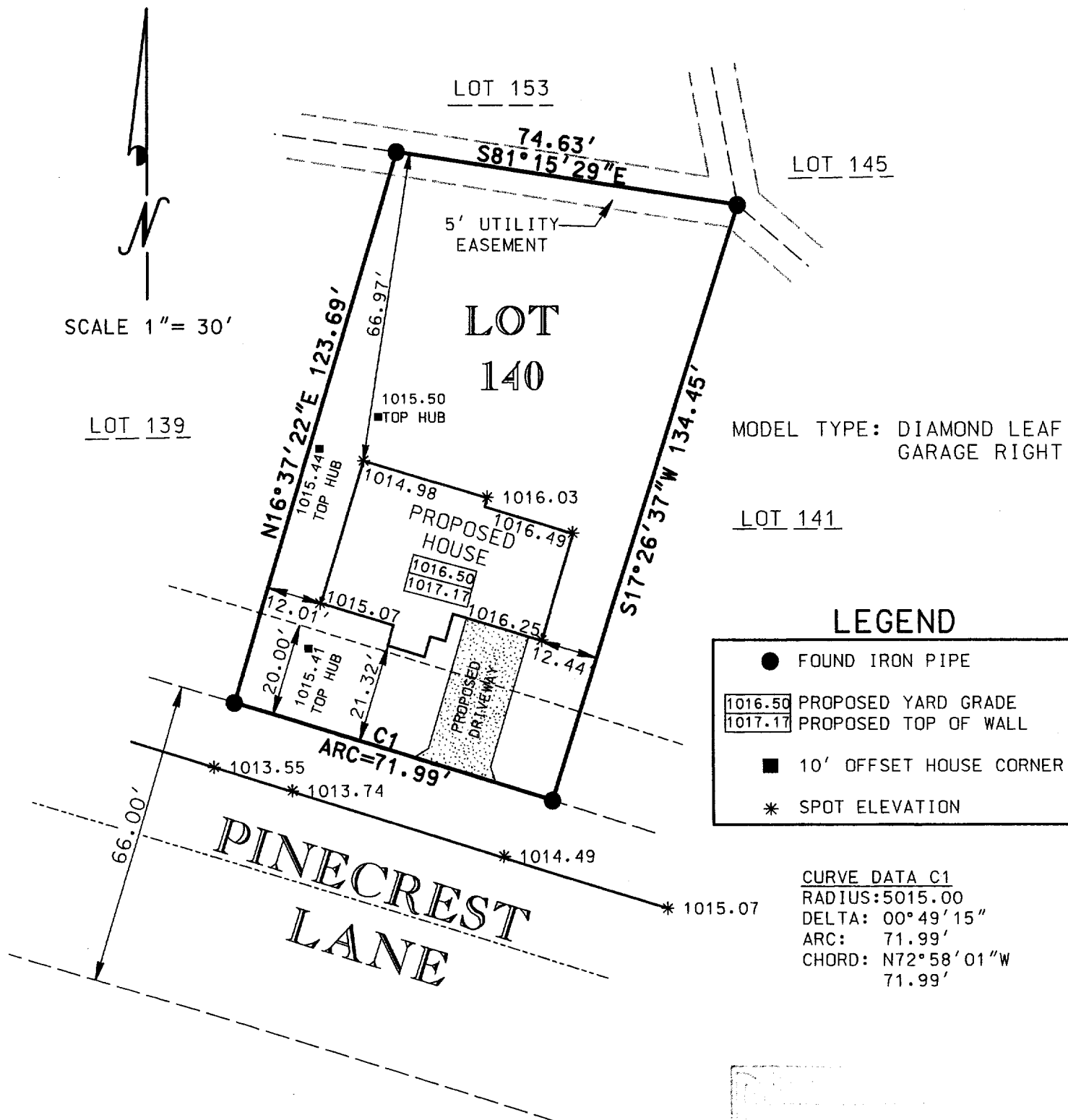

I PAUL H. VAN HENKELUM R.L.S. # 1931 HEREBY
CERTIFY THAT THIS SURVEY WAS MADE IN
ACCORDANCE WITH THE MINIMUM STANDARDS FOR
PROPERTY SURVEYS (CHAPTER A-E7) STATE OF
WISCONSIN AND HAS BEEN PREPARED UNDER MY
DIRECTION AND CONTROL AND IS CORRECT TO THE
BEST OF MY KNOWLEDGE AND BELIEF.

Paul H. Van Henkelum 12/30/04
PAUL H. VAN HENKELUM, R.L.S. # 1931
RSV DATA6/04/SURVEYS/J04279.DGN

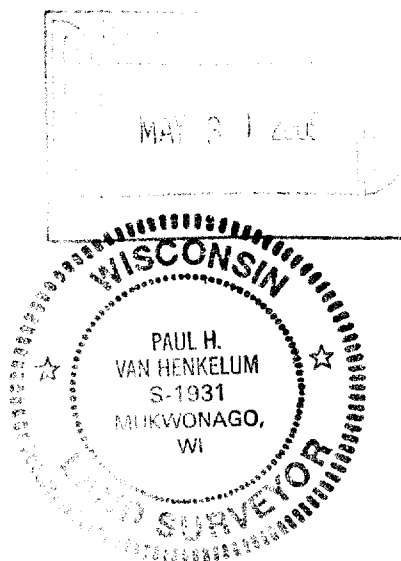

QPI 00140

004-1881