

# PLAT OF SURVEY

**RSV**  
**ENGINEERING, INC.**

Engineers • Land Surveyors • Environmental Scientists  
801 MAIN STREET MILWAUKEE, WISCONSIN 53149 (262)363-2004

RECERTIFICATION  
DATE: 04/21/05

FOR: INFINITY BUILDERS

DATE: 11/18/2004

DESCRIPTION: BEING ALL THAT PART OF LOT 162 THE PINES SUBDIVISION LOCATED IN PART OF THE NW, NE, SW, AND SE  $\frac{1}{4}$  OF THE SW  $\frac{1}{4}$  AND THE SW AND NW  $\frac{1}{4}$  OF THE SE  $\frac{1}{4}$  OF SECTION 5, TOWN 2 NORTH, RANGE 17 EAST, CITY OF ELKHORN, WALWORTH COUNTY, WISCONSIN.

## LEGEND

● FOUND IRON PIPE

\* SPOT ELEVATION

1024.00 PROPOSED YARD GRADE  
1024.59 PROPOSED TOP WALL

MODEL TYPE: ASPEN AMERICAN  
GARAGE LEFT



SCALE 1" = 30'

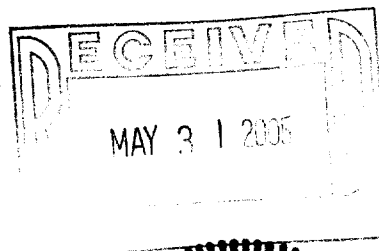
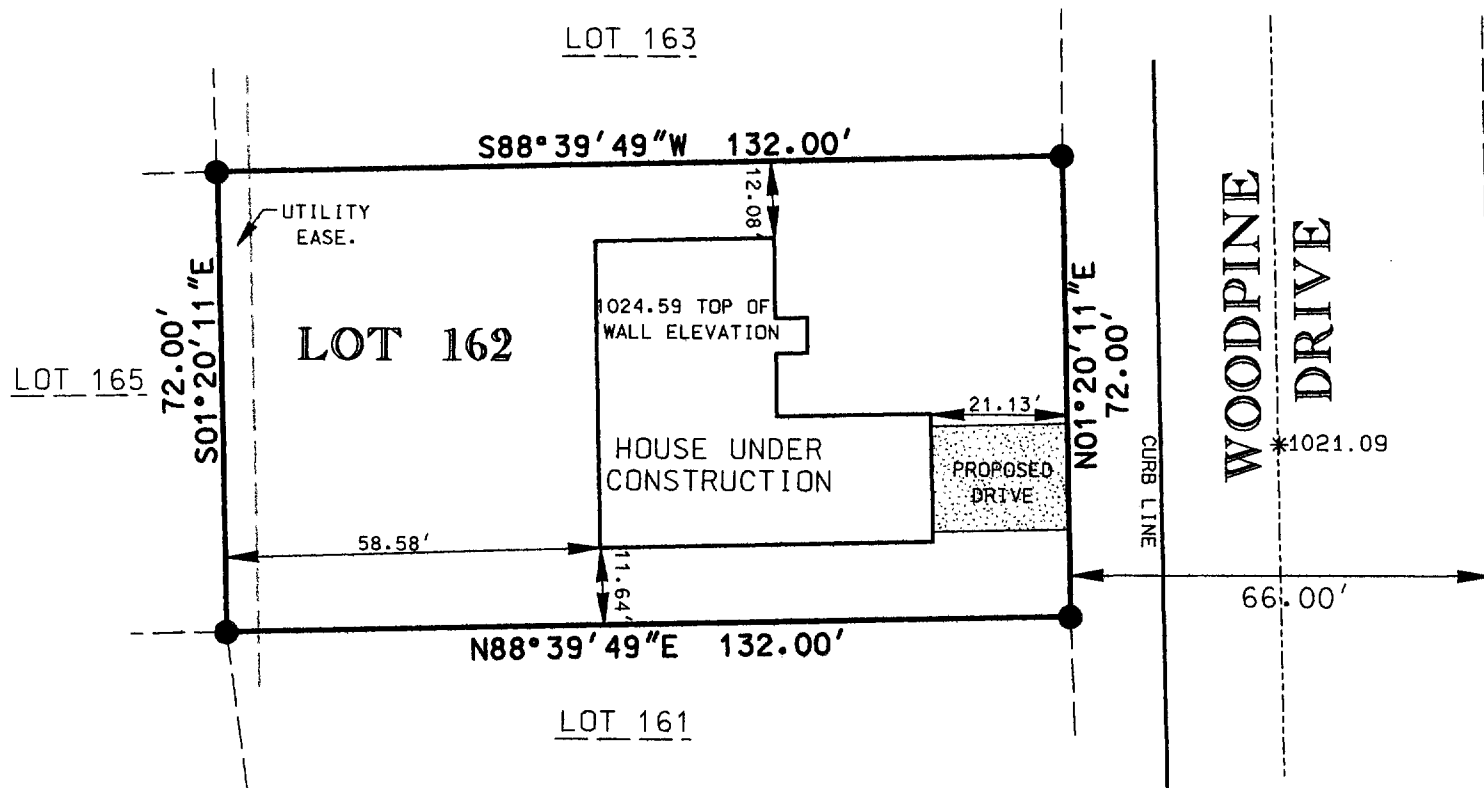

I PAUL H. VAN HENKELUM R.L.S. # 1931 HEREBY CERTIFY THAT THIS SURVEY WAS MADE IN ACCORDANCE WITH THE MINIMUM STANDARDS FOR PROPERTY SURVEYS (CHAPTER A-E7) STATE OF WISCONSIN AND HAS BEEN PREPARED UNDER MY DIRECTION AND CONTROL AND IS CORRECT TO THE BEST OF MY KNOWLEDGE AND BELIEF.

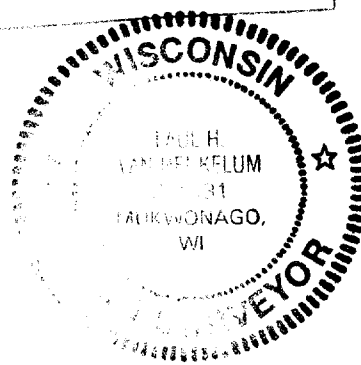

PAUL H. VAN HENKELUM, R.L.S. # 1931  
RSV DATA 6/04 SURVEY/J04264 recrt. DGN

YPI 00162

004-1870