

FARRIS, HANSEN & ASSOCIATES, INC.

ENGINEERING – ARCHITECTURE – SURVEYING
7 RIDGWAY COURT – P.O. BOX 437 – ELKHORN, WISCONSIN 53121

PHONE: (262) 723-2098 FAX: (262) 723-5886

PLAT OF SURVEY

LOT 1 OF CERTIFIED SURVEY MAP NO. 3775
REC. IN VOL. 22 ON PG. 326 AS DOC. NO. 633606

LOCATED IN THE SE 1/4 OF SECTION 35,
TOWN 3 NORTH, RANGE 16 EAST,
WALWORTH COUNTY, WISCONSIN

– WORK ORDERED BY –
DAN CARMODY
5803 GLEN HAVEN DRIVE
GREENDALE, WI. 53129

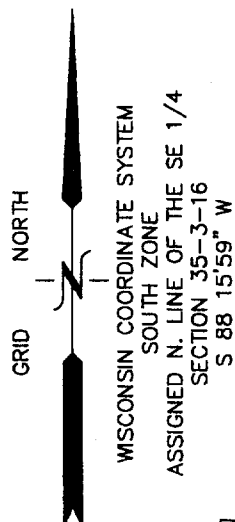

LINE	BEARING	DISTANCE
L1	S 62°41'06" E	24.88

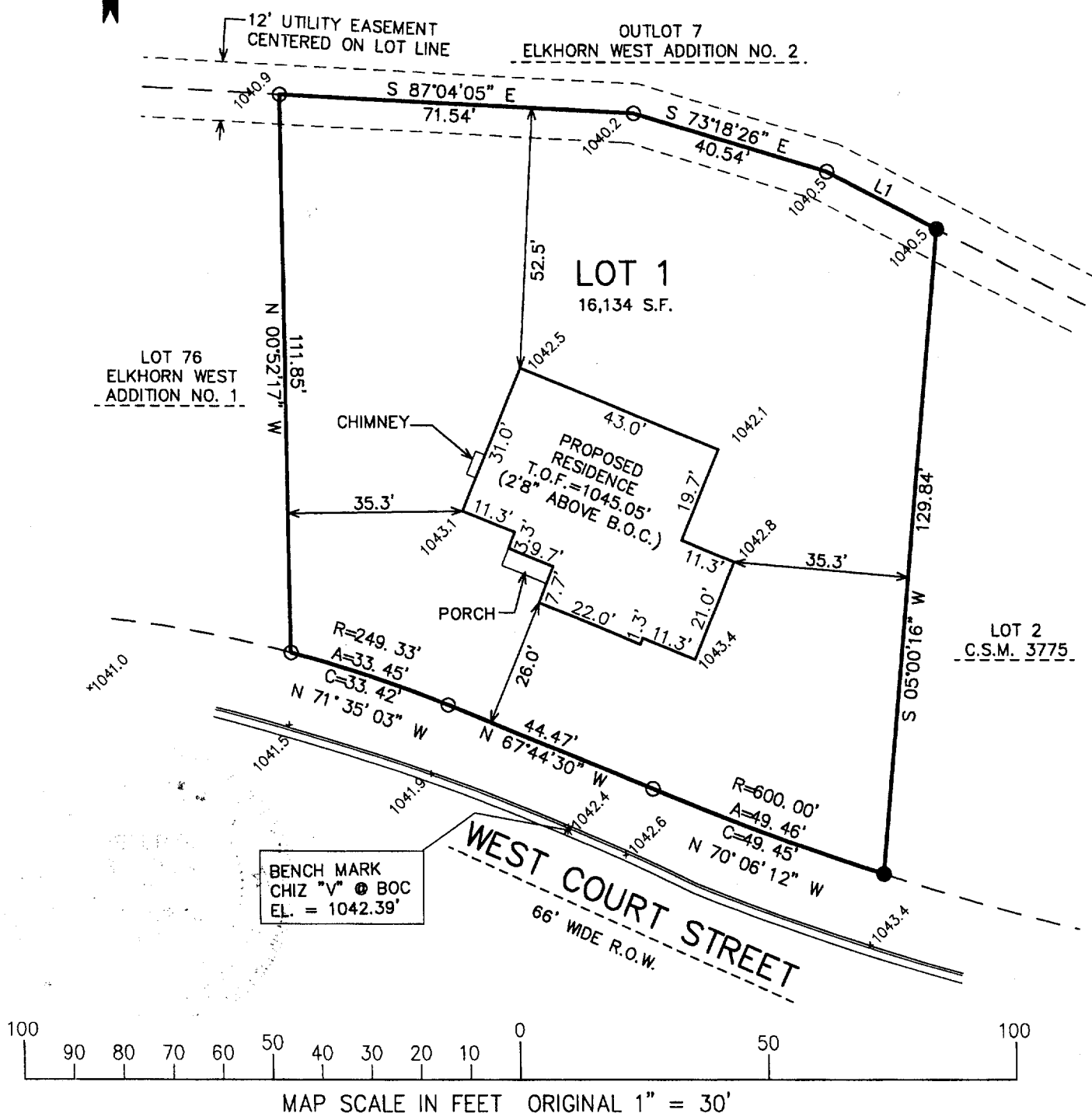

NOTE: COPIES OF THIS MAP TO WHICH THE FOLLOWING CERTIFICATE WILL APPLY SHOW THE SURVEYOR'S ORIGINAL SEAL AND SIGNATURE IN RED INK. COPIES BY ANY OTHER MEANS MAY HAVE ALTERATIONS WHICH DO NOT REPRESENT THE SURVEYOR'S WORK PRODUCT.

I HEREBY CERTIFY THAT THE ABOVE DESCRIBED PROPERTY HAS BEEN SURVEYED UNDER MY DIRECTION AND THAT THE ABOVE MAP IS A TRUE REPRESENTATION THEREOF AND SHOWS THE SIZE AND LOCATION OF THE PROPERTY AND ITS EXTERIOR BOUNDARIES. THIS SURVEY IS MADE FOR THE USE OF THE PRESENT OWNERS OF THE PROPERTY, AND ALSO THOSE WHO PURCHASE, MORTGAGE, OR GUARANTEE THE TITLE THERETO WITHIN ONE YEAR FROM THE DATE HEREOF.

LEGEND

- = SET IRON REBAR STAKE
- = FOUND IRON PIPE STAKE

(XXX) = RECORDED AS

PROJECT: 6103.78.01

DATE: 03/17/2005

SHEET 1 OF 1

DATED: MARCH 17, 2005

PETER S. GORDON R.L.S. 2101

QA 3775-1

004-1862