

April 20, 2005

PLAT OF SURVEY

Survey No. 050074R
Infinity Builders, Inc.

LOCATION: 700 S. Balsam Drive, Elkhorn, Wisconsin

LEGAL DESCRIPTION:

Lot 79 in **THE PINES**, Located in the Northwest 1/4, Northeast 1/4, Southwest 1/4 and Southeast 1/4 of the Southwest 1/4 and the Southwest 1/4 and Northwest 1/4 of the Southeast 1/4 of Section 5, Town 2 North, Range 17 East, City of Elkhorn, Walworth County, Wisconsin.

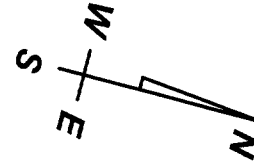

SCALE: 1"=30'

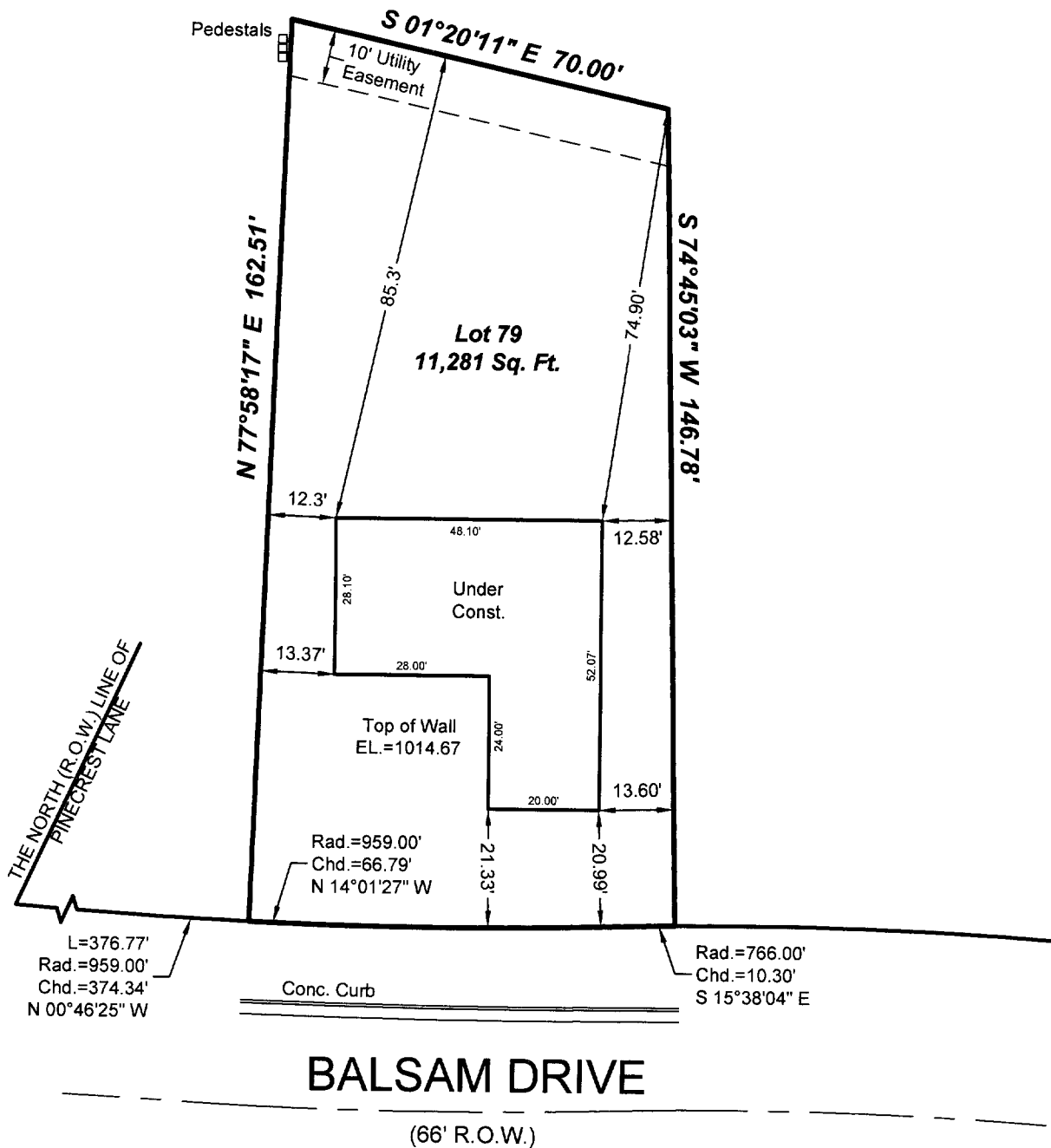

DRAWING BY: AW
FIELD WORK BY: RT

LANDCRAFT SURVEY AND ENGINEERING, INC.

REGISTERED LAND SURVEYORS AND CIVIL ENGINEERS
2077 South 116th Street, West Allis, WI 53227
PH. (414) 604-0674 FAX (414) 604-0677
INFO@LANDCRAFTSE.COM

Mortgage Inspection
Monumentation has been waived in
accordance with A-5 5.01 (b) of the
Wisconsin Administrative Code.

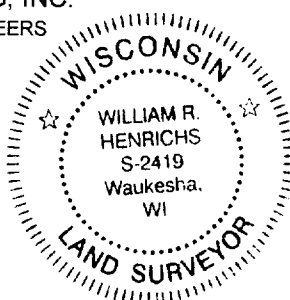

I HEREBY CERTIFY THAT I HAVE SURVEYED THE ABOVE DESCRIBED
PROPERTY AND THAT THE ABOVE MAP IS A TRUE REPRESENTATION
THEREOF AND SHOWS THE SIZE AND LOCATION OF THE PROPERTY,
ITS EXTERIOR BOUNDARIES, THE LOCATION OF ALL VISIBLE
STRUCTURES AND DIMENSIONS OF ALL PRINCIPAL BUILDINGS
THEREON, BOUNDARY FENCES, APPARENT EASEMENTS AND
ROADWAYS AND VISIBLE ENCROACHMENT, IF ANY.

THIS SURVEY IS MADE FOR THE EXCLUSIVE USE OF THE PRESENT
OWNERS OF THE PROPERTY, AND ALSO THOSE WHO PURCHASE,
MORTGAGE, OR GUARANTEE THE TITLE THERETO WITHIN ONE (1)
YEAR FROM THE DATE HEREOF.

SIGNED

William R. Henrichs, Registered Land Surveyor S-2419