

March 24, 2005

PLAT OF SURVEY

Survey No. 050133

LOCATION: _____ Pinecrest Lane, Elkhorn, Wisconsin

Simon Group

Spec. House

LEGAL DESCRIPTION:

Lot 138 in **THE PINES**, Located in the Northwest 1/4, Northeast 1/4, Southwest 1/4 and Southeast 1/4 of the Southwest 1/4 and the Southwest 1/4 and Northwest 1/4 of the Southeast 1/4 of Section 5, Town 2 North, Range 17 East, City of Elkhorn, Walworth County, Wisconsin.

Prop. Finish
Yard Grade

1008.0

(per Grading Plan)



SCALE: 1" = 30'

Vacant

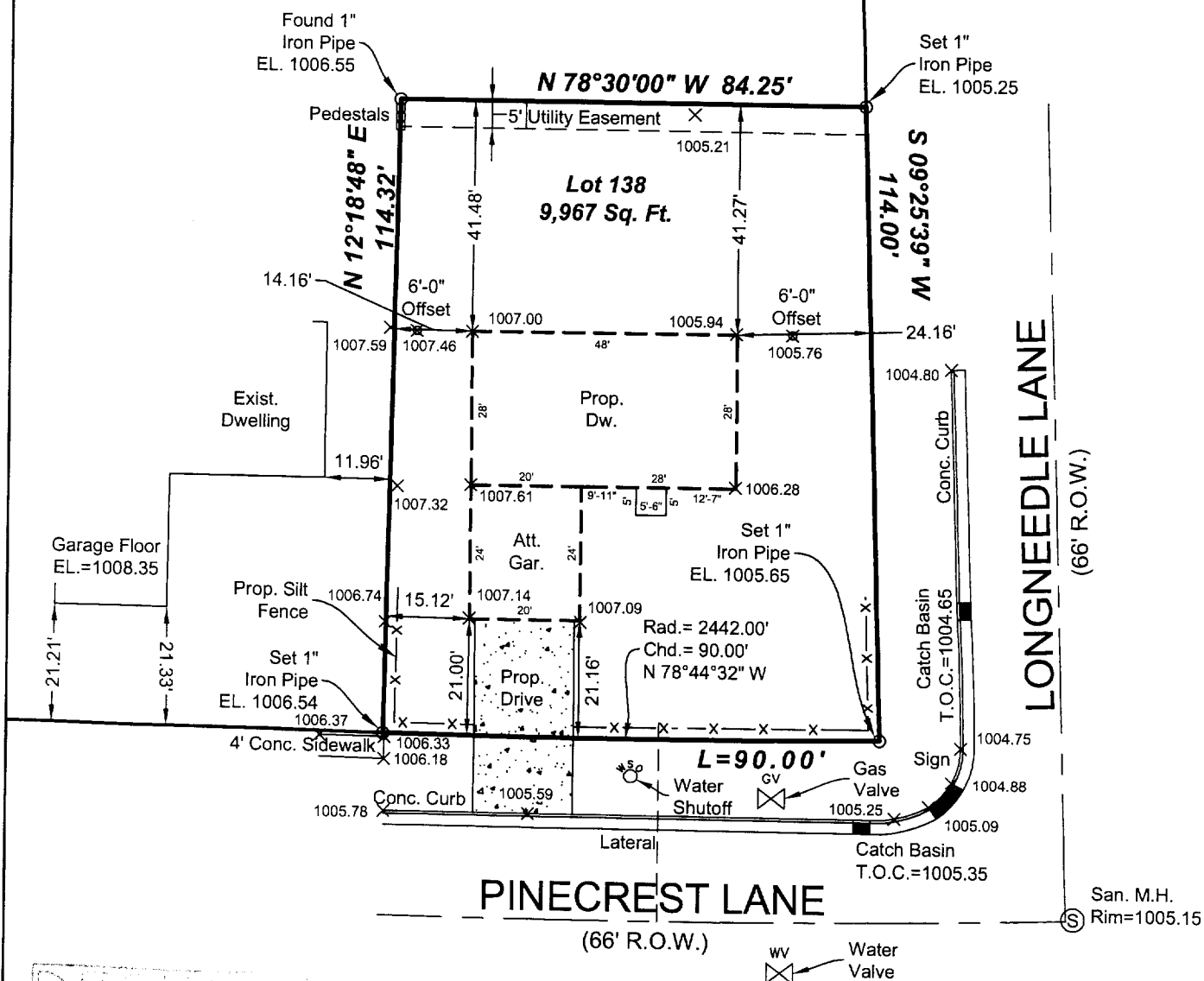

APP 7 2005

DRAWING BY: AW
FIELD WORK BY: SD

LANDCRAFT SURVEY AND ENGINEERING, INC.

REGISTERED LAND SURVEYORS AND CIVIL ENGINEERS

2077 South 116th Street, West Allis, WI 53227

PH. (414) 604-0674 FAX (414) 604-0677

INFO@LANDCRAFTSE.COM

NOTE: Proposed finished yard as shown on this drawing is a suggested grade and should be verified by the owner and/or the builder and approved by the building inspector. Erosion control measures are suggested and must be verified/adjusted by the builder and/or building inspector based on site conditions.

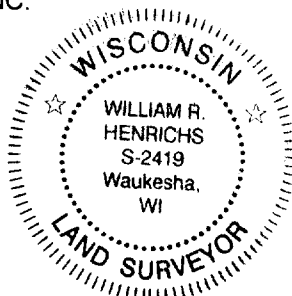

I HEREBY CERTIFY THAT I HAVE SURVEYED THE ABOVE DESCRIBED PROPERTY AND THAT THE ABOVE MAP IS A TRUE REPRESENTATION THEREOF AND SHOWS THE SIZE AND LOCATION OF THE PROPERTY, ITS EXTERIOR BOUNDARIES, THE LOCATION OF ALL VISIBLE STRUCTURES AND DIMENSIONS OF ALL PRINCIPAL BUILDINGS THEREON, BOUNDARY FENCES, APPARENT EASEMENTS AND ROADWAYS AND VISIBLE ENCROACHMENT, IF ANY.

THIS SURVEY IS MADE FOR THE EXCLUSIVE USE OF THE PRESENT OWNERS OF THE PROPERTY, AND ALSO THOSE WHO PURCHASE, MORTGAGE, OR GUARANTEE THE TITLE THERETO WITHIN ONE (1) YEAR FROM THE DATE HEREOF.

SIGNED

William R. Henrichs, Registered Land Surveyor S-2419

4PT 00138

001-1841