

- OF -

LOT 24 OF ELKHORN WEST LOCATED IN THE NORTHEAST 1/4 OF THE SOUTHEAST 1/4 AND THE SOUTHEAST 1/4 OF THE SOUTHEAST 1/4 OF SECTION 35, T3N, R16E, AND THE NORTH EAST 1/4 OF THE NORTHEAST 1/4 OF SECTION 2, T2N, R16E, CITY OF ELKHORN, WALWORTH COUNTY, WISCONSIN.

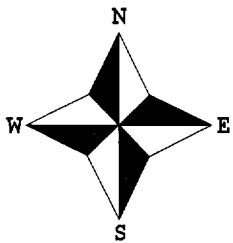
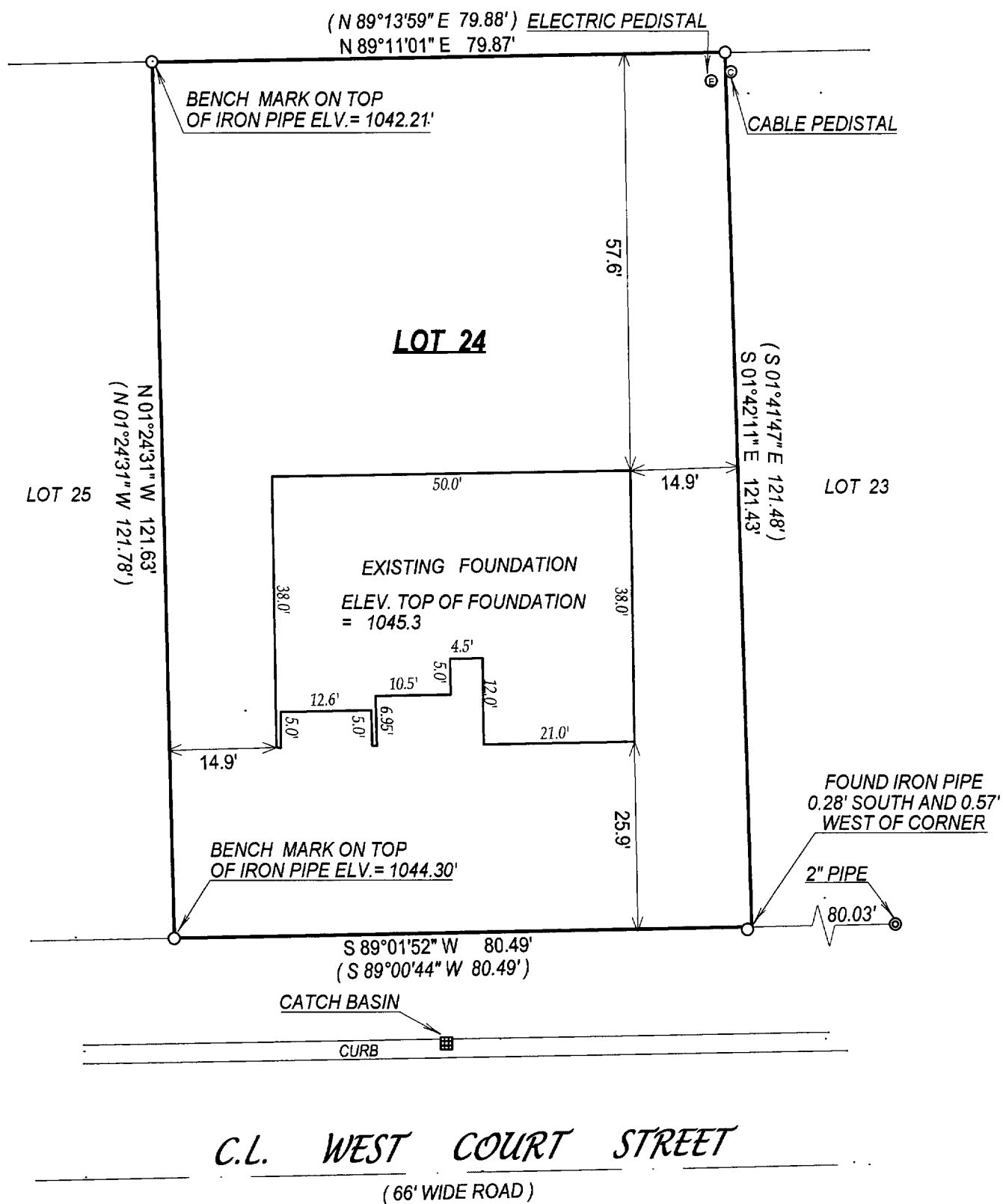

() = recorded as

□ = found iron bar

○ = found iron pipe

● = set iron pipe

■ = set iron bar

SCALE 1" = 20'

JOB # 04-506AB

TAX ID # YEW00024

COMPARE LEGAL DESCRIPTION ABOVE AND DRAWING WITH DEED. FOR BUILDING RESTRICTIONS AND EASEMENTS NOT SHOWN, REFER TO DEED. ABSTRACT SOURCES AND LOCAL MUNICIPAL CODES. NOTIFY THE SURVEYOR IMMEDIATELY OF ANY DISCREPANCY.

"I hereby certify that I have surveyed the above described property and that the above map, to the best of my knowledge and belief, is a true representation thereof and shows the size and location of all visible structures, apparent easements and encroachments if any."

This survey is made for the present owners of the property, and those who purchase, mortgage, or guarantee the title thereto, within one year from the date hereof.

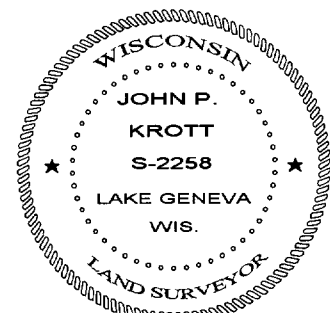

DATE OF LAST REVISION: 11 / 23 / 2004

JOHN KROTT S - 2258
Wisconsin Registered Land Surveyor
(original if signed in red)

DATED THIS THE 27th DAY OF SEPTEMBER 2004.

004-1832