

PREPARED FOR: PREPARED FOR:  
MICHAEL KUEHN  
1407 LINDA LANE  
LAKE GENEVA, WI  
53147

# PLAT OF SURVEY

J.K. SURVEYING INC.  
N3705 WILLOWBEND LANE  
LAKE GENEVA, WI, 53147  
262-248-3697

- OF -

LOT 9 JACKSON CREEK EAST, A SUBDIVISION  
LOCATED IN THE SOUTHWEST AND SOUTHEAST  
1/4 OF THE SOUTHWEST 1/4 OF SECTION 7,  
TOWN 2 NORTH, RANGE 17 EAST, CITY OF  
ELKHORN, WALWORTH COUNTY, WISCONSIN.

*C.L. SUNNY HILL DRIVE*

(66' WIDE ROAD)

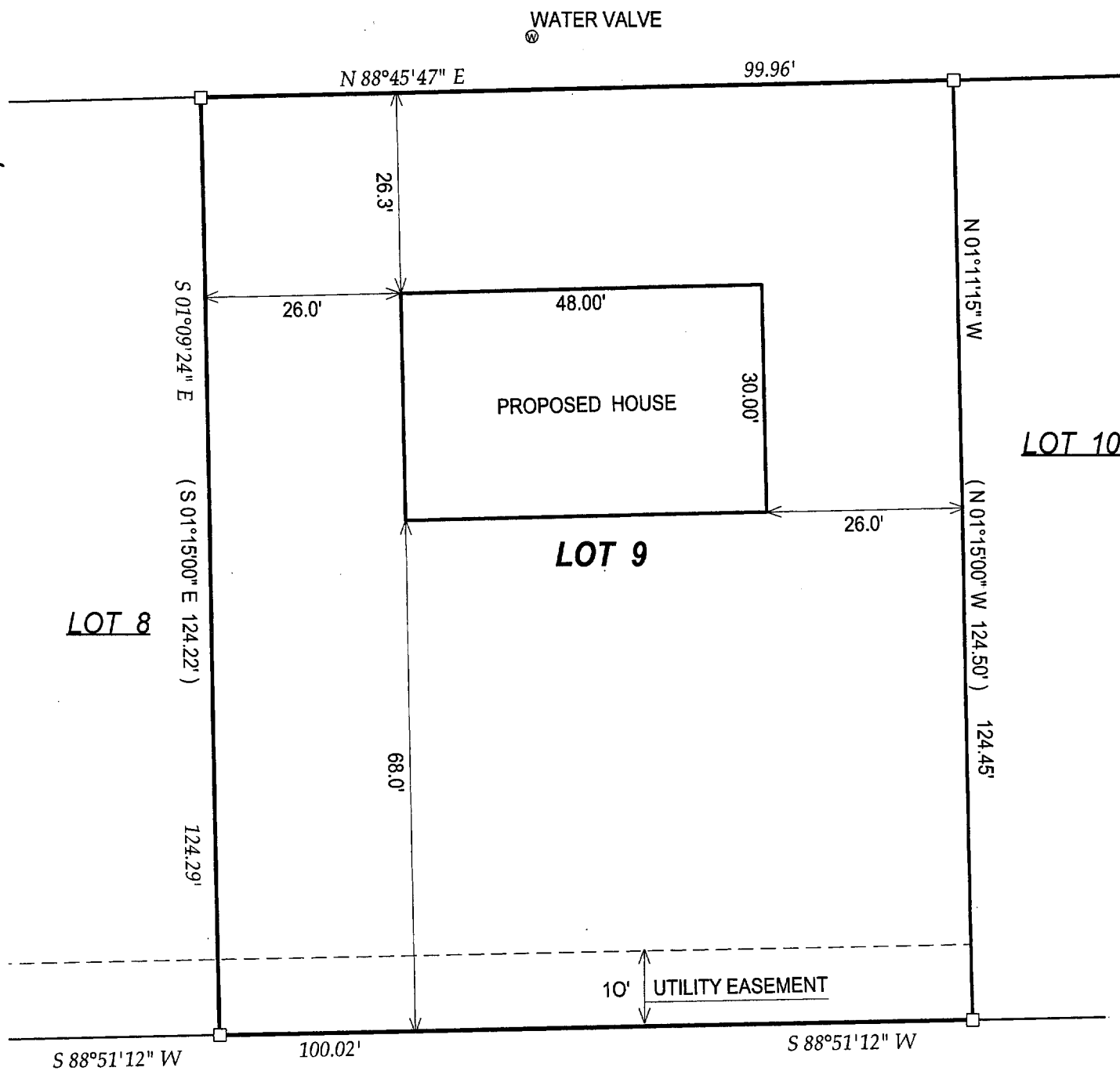

*C.L. RIEMER ROAD*

(73' WIDE ROAD)

- ( ) = recorded as
- = found iron bar
- = found iron pipe
- = set iron pipe
- = set iron bar

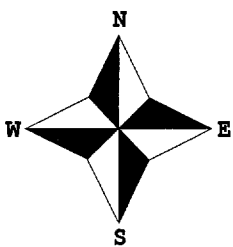

SCALE 1" = 20'

JOB # 04-605

TAX ID # YJCE0009

COMPARE LEGAL DESCRIPTION ABOVE AND DRAWING WITH DEED. FOR BUILDING RESTRICTIONS AND EASEMENTS NOT SHOWN, REFER TO DEED, ABSTRACT SOURCES AND LOCAL MUNICIPAL CODES. NOTIFY THE SURVEYOR IMMEDIATELY OF ANY DISCREPANCY.

"I hereby certify that I have surveyed the above described property and that the above map, to the best of my knowledge and belief, is a true representation thereof and shows the size and location of all visible structures, apparent easements and encroachments if any."

This survey is made for the present owners of the property, and those who purchase, mortgage, or guarantee the title thereto, within one year from the date hereof.

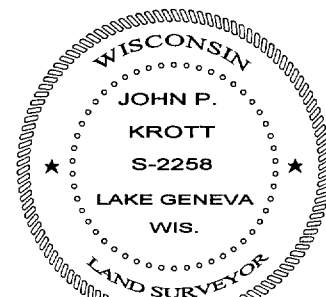

JOHN KROTT S - 2258  
Wisconsin Registered Land Surveyor  
(original if signed in red)

DATED THIS THE 28th DAY OF OCTOBER 2004.

004-1829