

PREPARED FOR: GARCIA'S
C/O MICHAEL GARCIA

PLAT OF SURVEY

- OF -

LOT 7 JACKSON CREEK EAST, A SUBDIVISION
LOCATED IN THE SOUTHWEST AND SOUTHEAST
1/4 OF THE SOUTHWEST 1/4 OF SECTION 7,
TOWN 2 NORTH, RANGE 17 EAST, CITY OF
ELKHORN, WALWORTH COUNTY, WISCONSIN.

J.K. SURVEYING INC.
N3705 WILLOWBEND LANE
LAKE GENEVA, WI, 53147
262-248-3697

C.L. SUNNY HILL DRIVE
(66' WIDE ROAD)

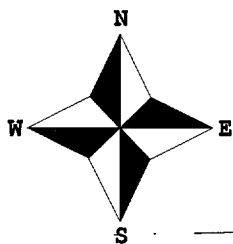
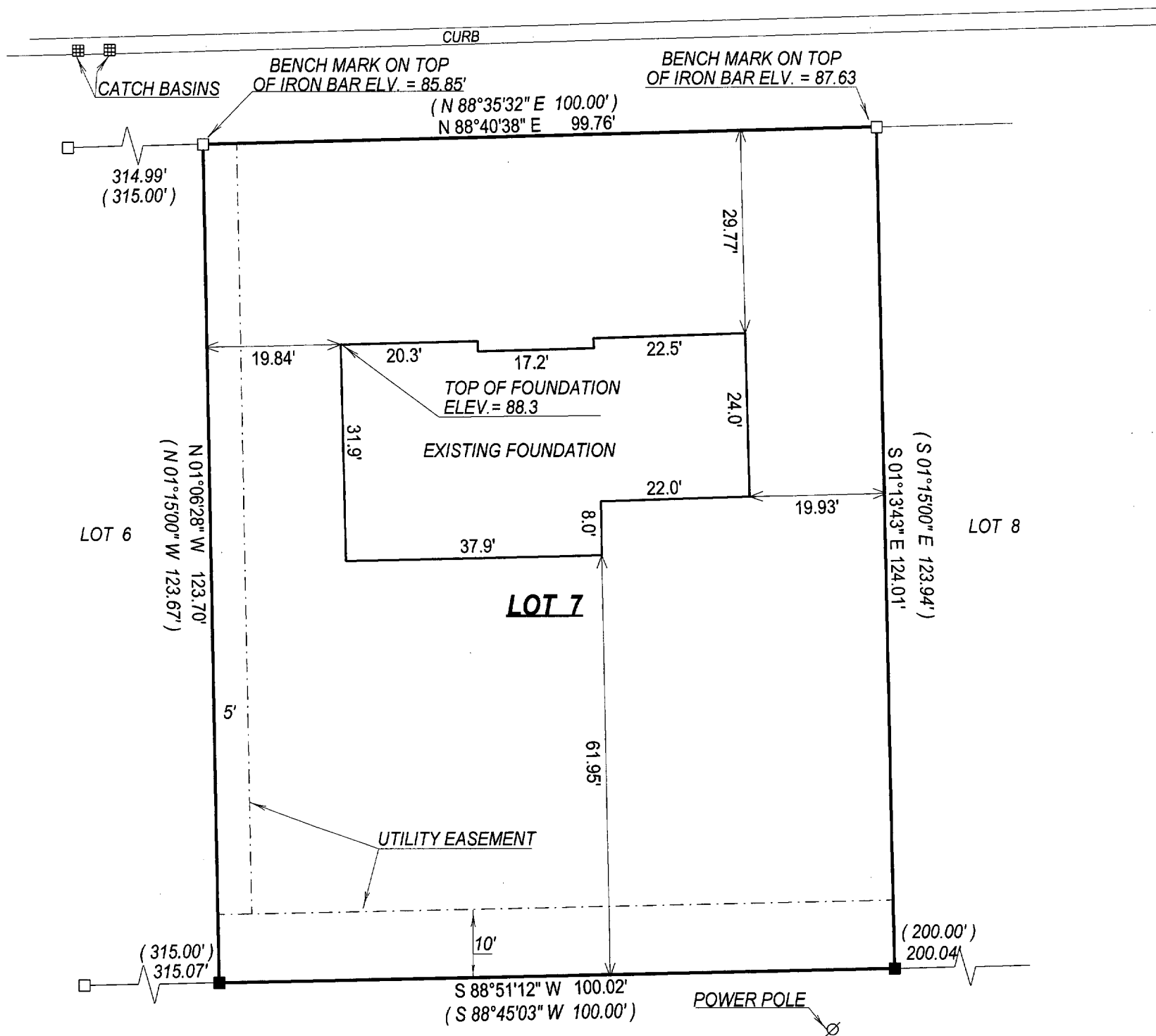

C.L. RIEMER ROAD
(73' WIDE ROAD)

- () = recorded as
- = found iron bar
- = found iron pipe
- = set iron pipe
- = set iron bar

SCALE 1" = 20'

JOB # 04-489TP

TAX ID # YJCE0007

NOTE: ELEVATIONS ARE ASSUMED.

REVISED 09-22-04

COMPARE LEGAL DESCRIPTION ABOVE AND DRAWING WITH DEED. FOR BUILDING RESTRICTIONS AND EASEMENTS NOT SHOWN, REFER TO DEED, ABSTRACT SOURCES AND LOCAL MUNICIPAL CODES. NOTIFY THE SURVEYOR IMMEDIATELY OF ANY DISCREPANCY.

"I hereby certify that I have surveyed the above described property and that the above map, to the best of my knowledge and belief, is a true representation thereof and shows the size and location of all visible structures, apparent easements and encroachments if any."

This survey is made for the present owners of the property, and those who purchase, mortgage, or guarantee the title thereto, within one year from the date hereof.

FEB 18 2005

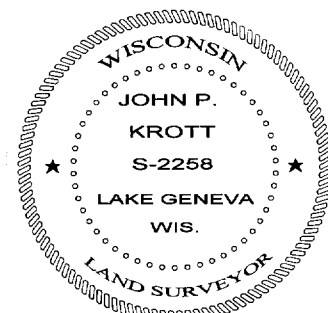

DATE OF LAST REVISION= 11 / 08 / 2004

John P. Krott

JOHN KROTT S - 2258
Wisconsin Registered Land Surveyor
(original if signed in red)

DATED THIS THE 14th DAY OF SEPTEMBER 2004.

004-1827