

PREPARED FOR:  
BASSO BUILDERS  
403 SKYLINE DR  
LAKE GENEVA, WI  
53147

J.K. SURVEYING INC.  
N3705 WILLOWBEND LANE  
LAKE GENEVA, WI, 53147  
262-248-3697

004-185

# PLAT OF SURVEY

- OF

LOT 44 OF ELKHORN WEST LOCATED IN THE NORTH EAST 1/4 OF THE SOUTHEAST 1/4  
AND THE SOUTHEAST 1/4 OF THE SOUTHEAST 1/4 OF SECTION 35, T3N, R16E AND THE  
NORTH EAST 1/4 OF THE NORTHEAST 1/4 OF SECTION 2, T2N, R16E, CITY OF ELKHORN,  
WALWORTH COUNTY, WISCONSIN.

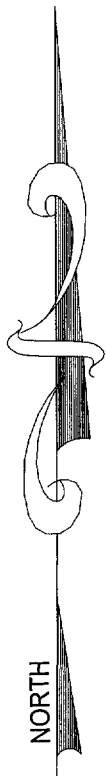

- ( ) = recorded as  
□ = found iron bar  
○ = found iron pipe  
● = set iron pipe  
■ = set iron bar

SCALE 1" = 20'

JOB # 03-249AB

TAX ID # YEW00044

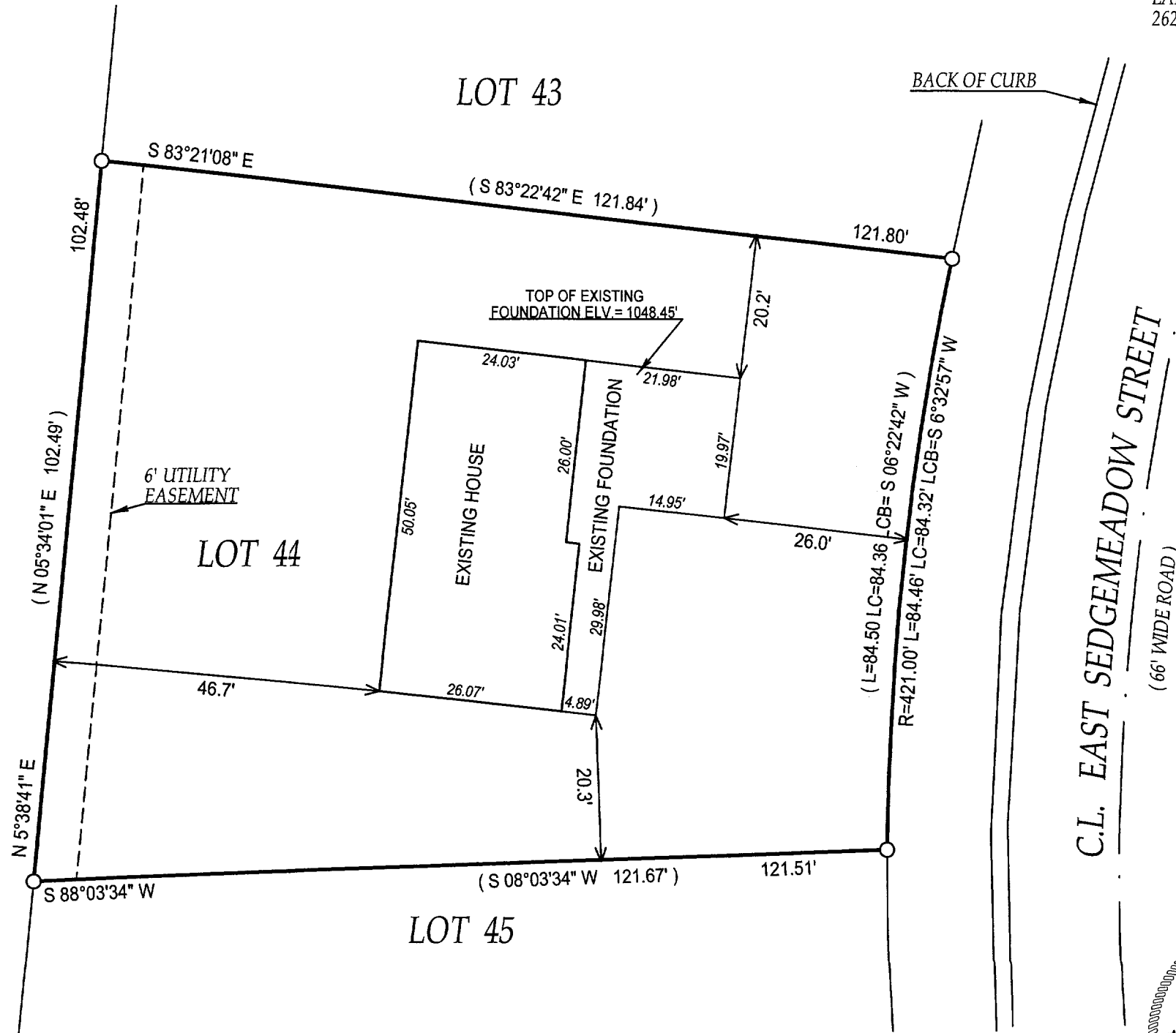

COMPARE LEGAL DESCRIPTION ABOVE AND DRAWING WITH DEED. FOR BUILDING RESTRICTIONS AND  
EASEMENTS NOT SHOWN, REFER TO DEED, ABSTRACT SOURCES AND LOCAL MUNICIPAL CODES. NOTIFY  
THE SURVEYOR IMMEDIATELY OF ANY DISCREPANCY.

"I hereby certify that I have surveyed the above described property and that  
the above map is a true representation thereof and shows the size and  
location of all visible structures, apparent easements and encroachments  
if any."

This survey is made for the present owners of the property, and those who  
purchase, mortgage, or guarantee the title thereto, within one year from  
the date hereof.

DATED THIS 20 TH, DAY OF MAY 20 03.

DATE OF LAST REVISION 09-27-04  
REVISED 7-30-04.

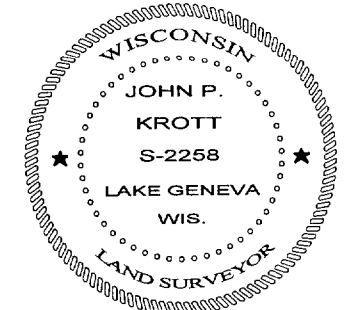

*John P. Krott*  
JOHN KROTT S - 2258  
Wisconsin Registered Land Surveyor  
(original if signed in red)