

Plat of Survey

of

Lot 9 of Block 44 of Davis Addition to the City of Elkhorn,
located in the Northeast 1/4 of Section 36, Town 3 North, Range 16 East,
City of Elkhorn, Walworth County, Wisconsin.

Surveyed for: **Al Zimmerman**
508 North Washington Street
Elkhorn, Wisconsin. 53121

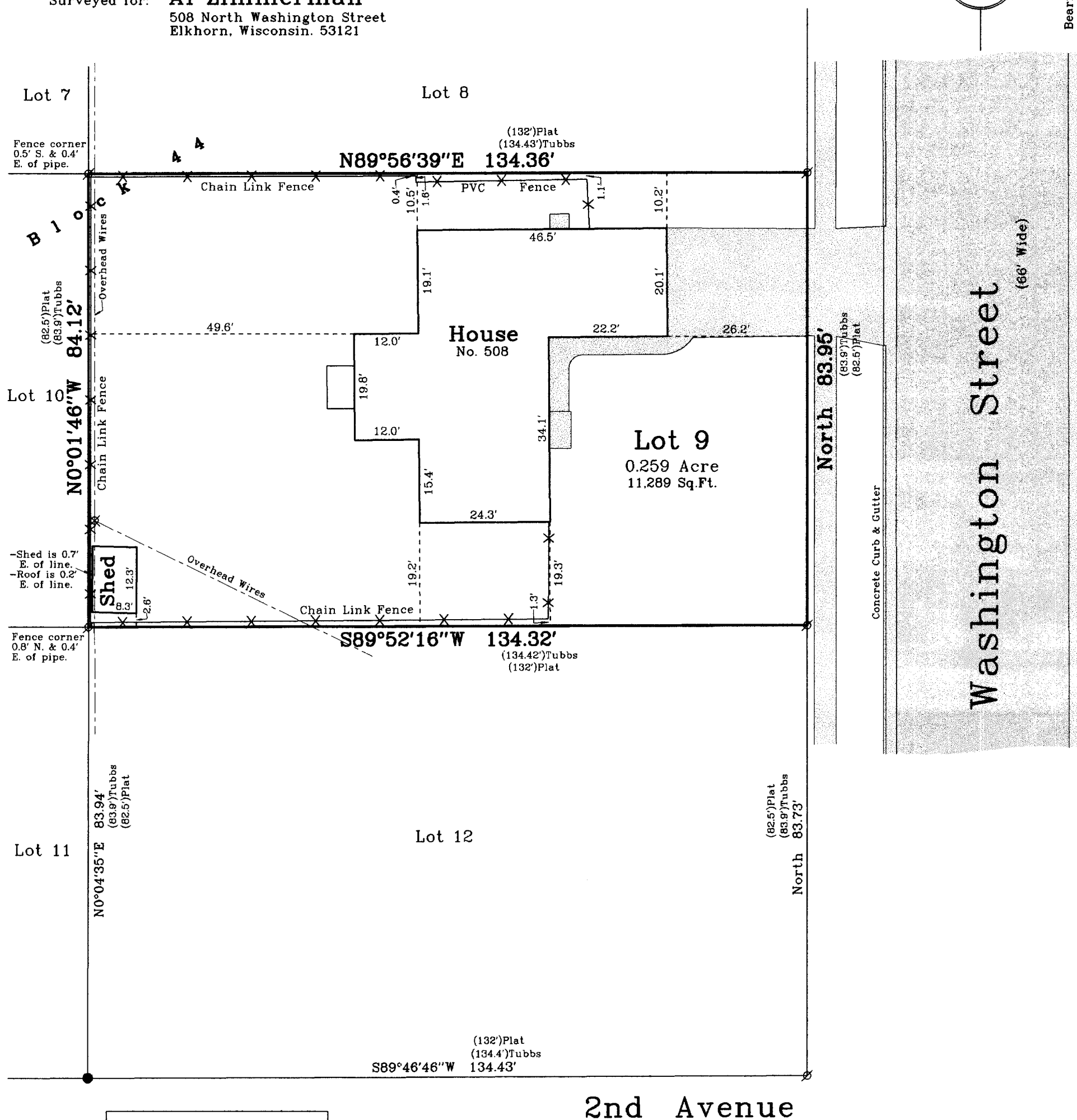

Bearings are assumed.

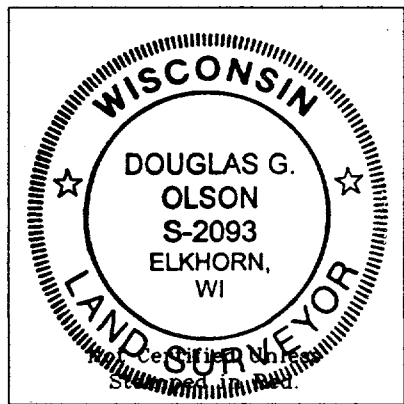

2nd Avenue

Copyright c 2005 by Jensen & Olson Land Surveying, LLC.

All rights reserved. No part of this survey plat may be reproduced or transmitted in any form by any means - graphic, electronic, or mechanical, including photocopying, tracing, or information storage and retrieval systems - without permission in writing from Douglas G. Olson, Jensen & Olson Land Surveying, LLC.

I, Douglas G. Olson, Wisconsin Registered Land Surveyor, do hereby certify that this survey was performed by me or under my direction in full compliance with the owner's/agent's instructions and Chapter A-E 7 of the Wisconsin Administrative Code "Minimum Standards for Property Surveys", and that this map is an accurate representation thereof to the best of my knowledge and belief.

Douglas G. Olson
Wisconsin Registered Land Surveyor - 2093

Notes:

- 1) This survey plat is not certified unless signed and sealed in red ink.
- 2) This survey is subject to Wisconsin lien laws. This Plat of Survey is the notice of intent to file lien. Lien waiver required.

Legend

- Ø Found Iron Pipe
- Found Iron Rod
- (88')Plat-Indicates dimension as shown on the Plat of Davis Addition to the City of Elkhorn.
- (88.7')Tubbs-Indicates dimension as shown on Mr. Tubbs' survey of the City of Elkhorn.
- ⊗ Utility Pole
- Asphalt Surface
- Concrete Surface

Jensen & Olson Land Surveying, LLC

45 South Wisconsin Street P.O. Box 322
Elkhorn, Wisconsin. 53121
Telephone: (262) 723-3434
Facsimile: (262) 723-8044

Scale: 1" = 20'



Survey date: February 1, 2005
Revisions:

Sheet 1 of 1 Sheets.

Job Reference Number:

2005.009 004-1822