

FARRIS, HANSEN & ASSOCIATES, INC.

ENGINEERING — ARCHITECTURE — SURVEYING
7 RIDGWAY COURT — P.O. BOX 437 — ELKHORN, WISCONSIN 53121
PHONE: (262) 723-2098 FAX: (262) 723-5886

PLAT OF SURVEY

LOT 66 OF ELKHORN WEST ADDITION NO. 1

LOCATED IN THE SE 1/4 OF SECTION 35,
TOWN 3 NORTH, RANGE 16 EAST,
WALWORTH COUNTY, WISCONSIN

— WORK ORDERED BY —
JIM DIEKFUSS
W309 S. 2741 IMPERIAL COURT
WAUKESHA, WI.

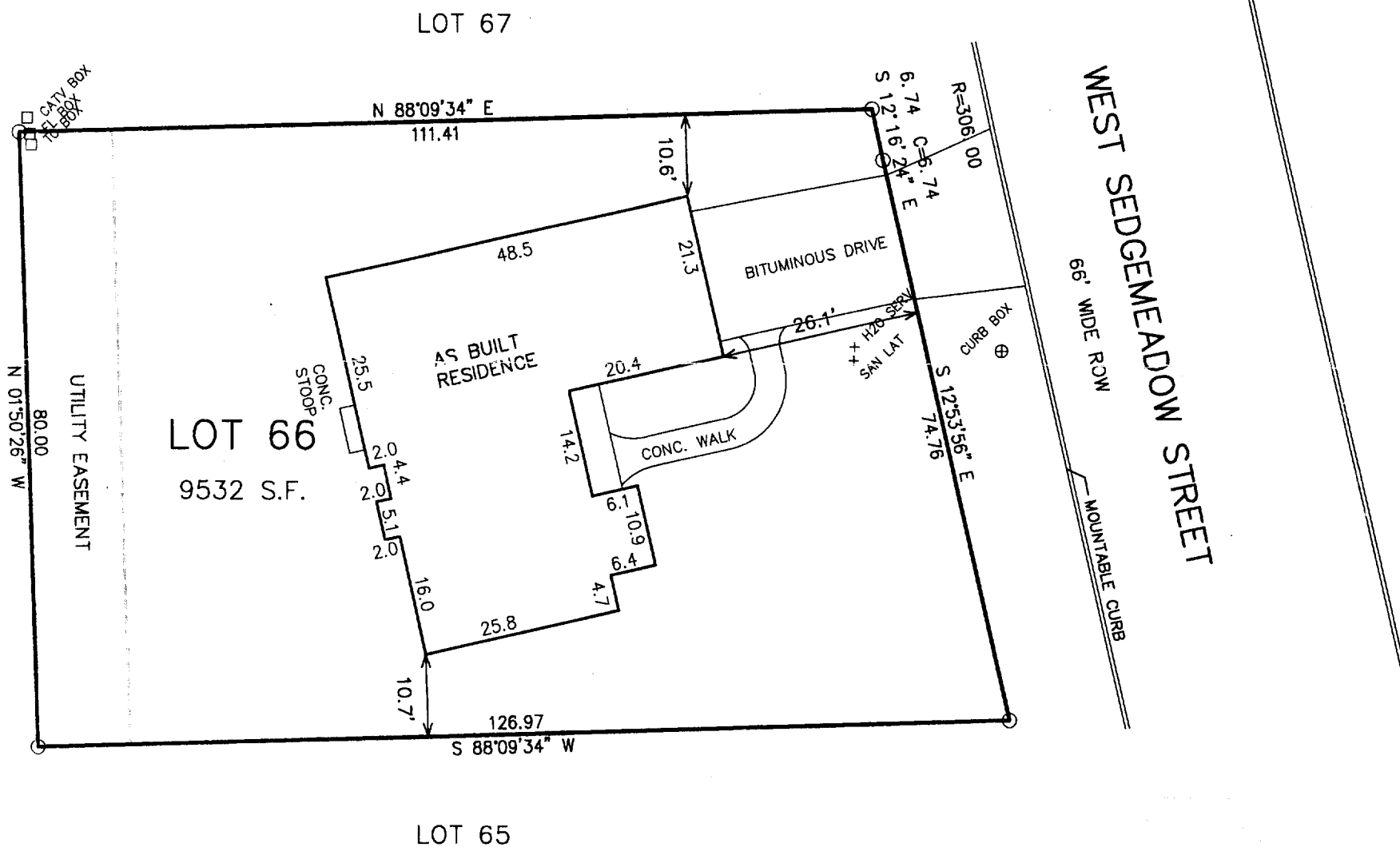
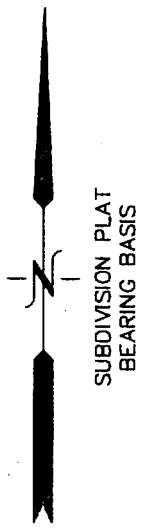

FEB 24 2003

LEGEND

○ = FOUND IRON PIPE STAKE
(XXX) = RECORDED AS

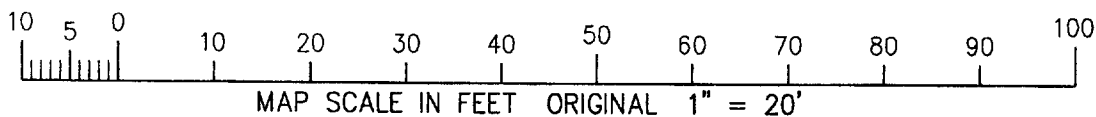

NOTE: COPIES OF THIS MAP TO WHICH THE FOLLOWING CERTIFICATE WILL APPLY SHOW THE SURVEYOR'S ORIGINAL SEAL AND SIGNATURE IN RED INK. COPIES BY ANY OTHER MEANS MAY HAVE ALTERATIONS WHICH DO NOT REPRESENT THE SURVEYOR'S WORK PRODUCT.

I HEREBY CERTIFY THAT THE ABOVE DESCRIBED PROPERTY HAS BEEN SURVEYED UNDER MY DIRECTION AND THAT THE ABOVE MAP IS A TRUE REPRESENTATION THEREOF AND SHOWS THE SIZE AND LOCATION OF THE PROPERTY AND ITS EXTERIOR BOUNDARIES. THIS SURVEY IS MADE FOR THE USE OF THE PRESENT OWNERS OF THE PROPERTY, AND ALSO THOSE WHO PURCHASE, MORTGAGE, OR GUARANTEE THE TITLE THERETO WITHIN ONE YEAR FROM THE DATE HEREOF.

REVISED 05-04-04
TO SHOW SIZE & LOCATION OF
AS BUILT RESIDENCE

REVISED 02-10-2005
UPDATE DETAILS

DATED: DEC. 2, 2003

PETER S. GORDON R.L.S. 2101

PROJECT: 6433
DATE: 12-02-2003
SHEET 1 OF 1

9EUL-66

004-1819