

PLAT OF SURVEY
LOT 11 OF FAIRWAYS EDGE BUSINESS PARK
FIRST ADDITION
LOCATED IN THE NE 1/4 OF SECTION 24, TOWN 3 NORTH,
RANGE 16 EAST, CITY OF ELKHORN,
WALWORTH COUNTY, WISCONSIN

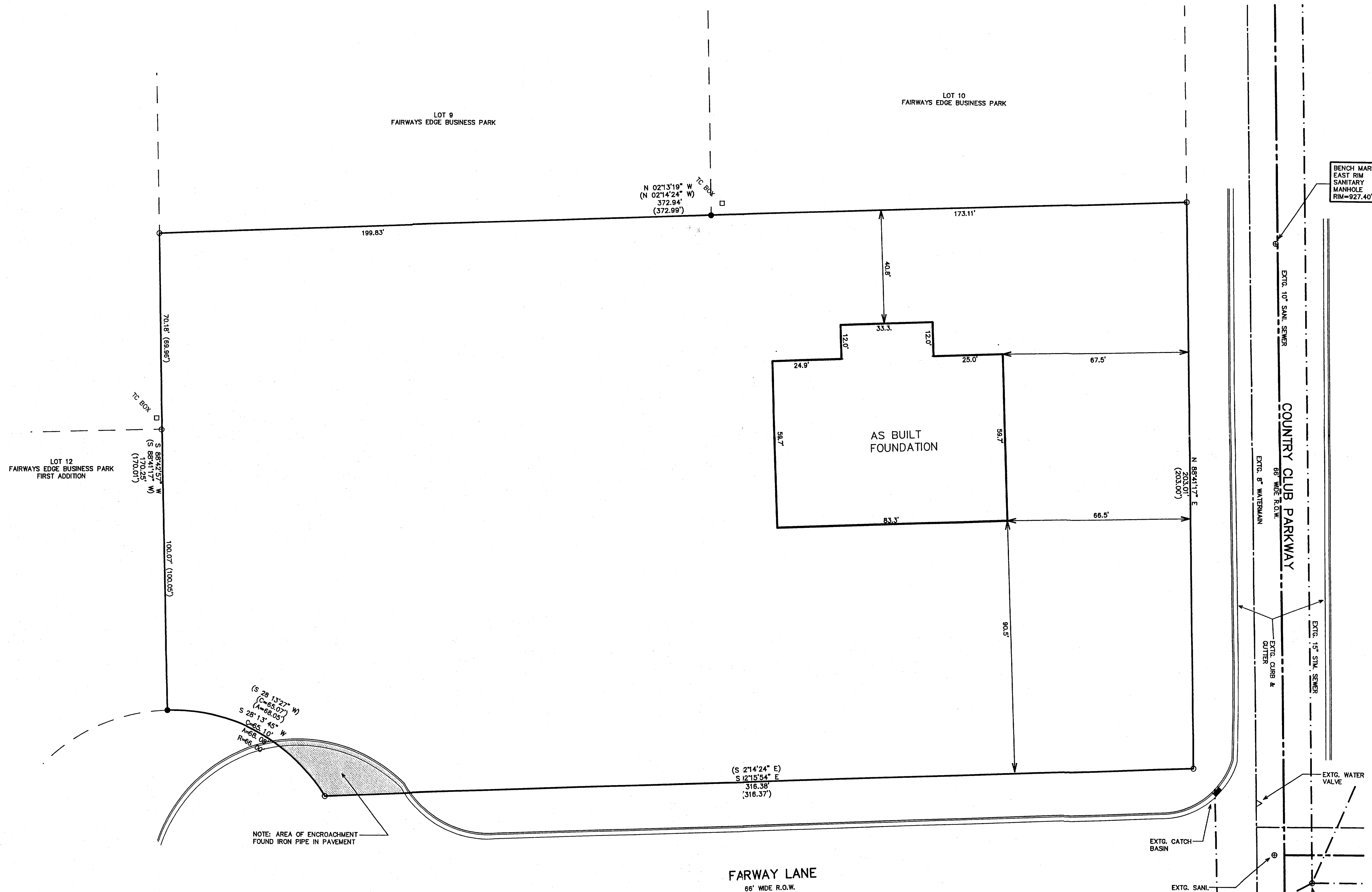

- LEGEND
- - FOUND IRON PIPE STAKE
 - - FOUND IRON REBAR STAKE
 - (XXX) - RECORDED AS

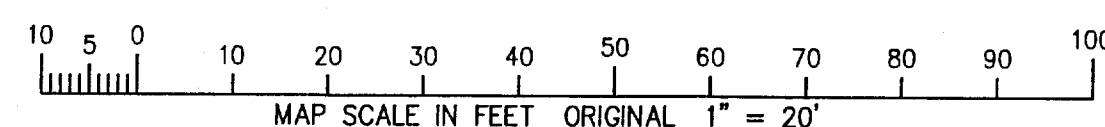

NOTE: COPIES OF THIS MAP TO WHICH THE FOLLOWING CERTIFICATE WILL APPLY SHOW SURVEYOR'S ORIGINAL SEAL AND SIGNATURE IN RED INK. COPIES BY ANY OTHER MEANS MAY HAVE ALTERATIONS WHICH DO NOT REPRESENT THE SURVEYOR'S WORK PRODUCT.

I HEREBY CERTIFY THAT THE ABOVE DESCRIBED PROPERTY HAS BEEN SURVEYED UNDER MY DIRECTION AND THAT THE ABOVE MAP IS A TRUE REPRESENTATION THEREOF AND SHOWS THE SIZE AND LOCATION OF THE PROPERTY AND ITS EXTERIOR BOUNDARIES. THIS SURVEY IS MADE FOR THE USE OF THE PRESENT OWNERS OF THE PROPERTY, AND ALSO THOSE WHO PURCHASE, MORTGAGE, OR GUARANTEE THE TITLE THERETO WITHIN ONE YEAR FROM THE DATE HEREOF.

DATED: JUNE 23, 2004

PETER S. GORDON R.L.S. 2101

REVISED 11-18-2004
TO SHOW SIZE & LOCATION OF
FOUNDATION AS BUILT

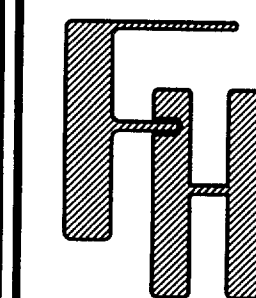

WORK ORDERED BY -
ROBERT MANN - MANN BROS., INC.
1000 BOCK STREET
ELKHORN, WI 53121

FARRIS, HANSEN & ASSOCIATES, INC.
ENGINEERING - ARCHITECTURE - SURVEYING
7 RIDGEWAY COURT P.O. BOX 437
ELKHORN, WISCONSIN 53121
OFFICE: (262) 723-2098 FAX: (262) 723-5866

REVISIONS

PROJECT NO.
6486

DATE
01/26/04

SHEET NO.
1 OF 1

004-1815