

PLAT OF SURVEY

MASTERCRAFT BUILDERS
Spec #24198

LOCATION: 345 Grant Street, Elkhorn, Wisconsin

LEGAL DESCRIPTION: Lot 37 in JACKSON CREEK EAST SUBDIVISION, located in the Southwest 1/4 and Southeast 1/4 of the Southwest 1/4 of Section 7, Town 2 North, Range 17 East, City of Elkhorn, Walworth County, Wisconsin.

December 7, 2004

Survey No. 98053

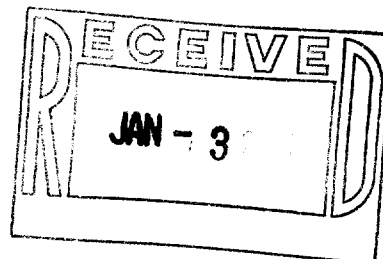
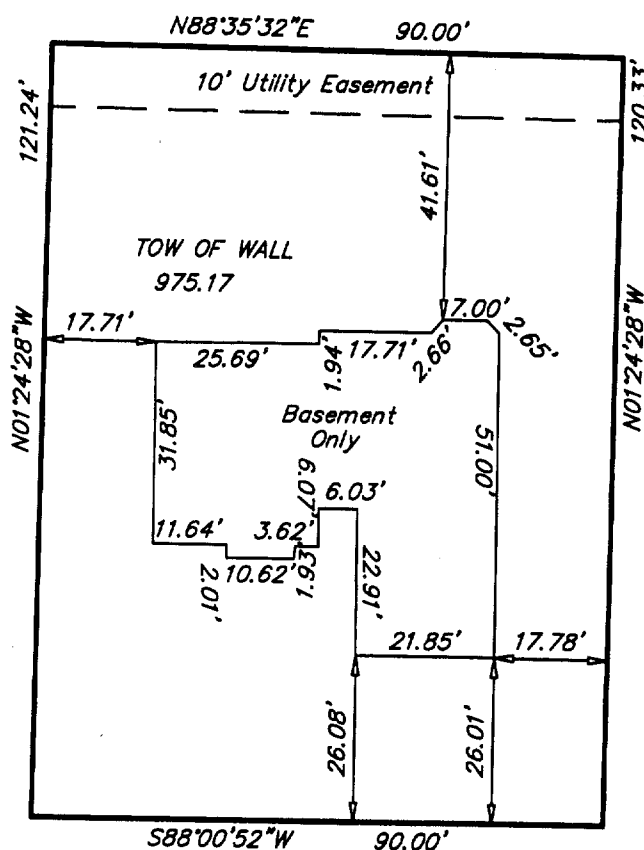
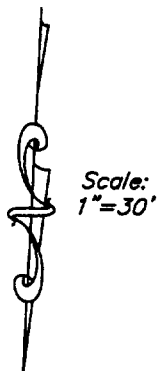

Grant Street
(66' R.O.W.)

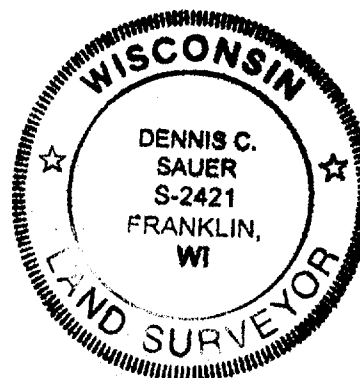

METROPOLITAN SURVEY SERVICE, INC.

REGISTERED LAND SURVEYORS AND CIVIL ENGINEERS

5200 W. LOOMIS ROAD GREENDALE, WI 53129

PH. (414) 529-5380

FAX (414) 529-9787

email address survey@bizwi.rr.com

I HEREBY CERTIFY THAT I HAVE SURVEYED THE ABOVE DESCRIBED PROPERTY AND THAT THE ABOVE MAP IS A TRUE REPRESENTATION THEREOF AND SHOWS THE SIZE AND LOCATION OF THE PROPERTY. ITS EXTERIOR BOUNDARIES, THE LOCATION OF ALL VISIBLE STRUCTURES AND DIMENSIONS OF ALL PRINCIPAL BUILDINGS THEREON, BOUNDARY FENCES, APPARENT EASEMENTS AND ROADWAYS AND VISIBLE ENCROACHMENT, IF ANY.

THIS SURVEY IS MADE FOR THE EXCLUSIVE USE OF THE PRESENT OWNERS OF THE PROPERTY, AND ALSO THOSE WHO PURCHASE, MORTGAGE, OR GUARANTEE THE TITLE THERETO WITHIN ONE (1) YEAR FROM THE DATE HEREOF.

SIGNED

Dennis C. Sauer

Dennis C. Sauer

Registered Land Surveyor S-2421

YJCE-37

004-1808