

PLAT OF SURVEY
LOT 2, BLOCK 2 OF RIDGEWAY-MARTIN ADDITION
LOCATED IN THE CITY OF ELKHORN,
WALWORTH COUNTY, WISCONSIN

ASSIGNED WEST LINE OF LOT 2, BLOCK 2 OF
RIDGEWAY-MARTIN ADDITION
N 00°08' W

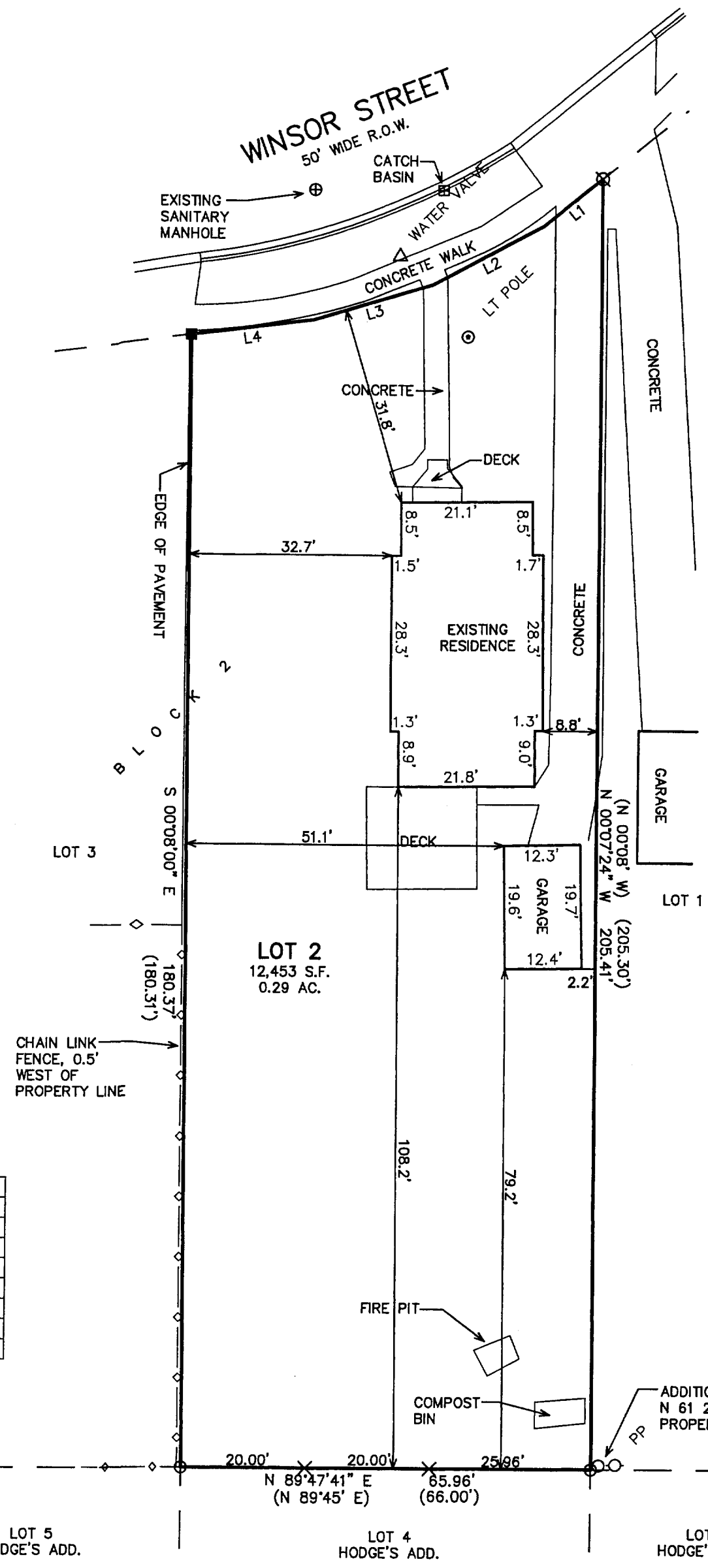

LINE	BEARING	DISTANCE
L1	S 51°05'00" W	12.10
L2	S 62°05'00" W	20.00
L3	S 73°05'00" W	20.00
L4	S 82°47'36" W	19.88
(L1)	S 51°05' W	12.1'
(L2)	S 62°05' W	20.0'
(L3)	S 73°05' W	20.0'
(L4)	S 81°25' W	20.0'

NOTE: COPIES OF THIS MAP TO WHICH THE FOLLOWING CERTIFICATE
WILL APPLY SHOW THE SURVEYOR'S ORIGINAL SEAL AND SIGNATURE
IN RED INK. COPIES BY ANY OTHER MEANS MAY HAVE ALTERATIONS
WHICH DO NOT REPRESENT THE SURVEYOR'S WORK PRODUCT.

I HEREBY CERTIFY THAT THE ABOVE DESCRIBED PROPERTY HAS BEEN
SURVEYED UNDER MY DIRECTION AND THAT THE ABOVE MAP IS A TRUE
REPRESENTATION THEREOF AND SHOWS THE SIZE AND LOCATION OF
THE PROPERTY AND ITS EXTERIOR BOUNDARIES. THIS SURVEY IS
MADE FOR THE USE OF THE PRESENT OWNERS OF THE PROPERTY, AND
ALSO THOSE WHO PURCHASE, MORTGAGE, OR GUARANTEE THE TITLE
THERE TO WITHIN ONE YEAR FROM THE DATE HEREOF.

DATED: OCTOBER 21, 2004

PETER S. GORDON R.L.S. 2101

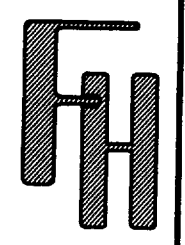

WORK ORDERED BY -
MARK MCGINN
225 WINDSOR STREET
ELKHORN, WI 53121

FARRIS, HANSEN & ASSOCIATES, INC.
ENGINEERING - ARCHITECTURE - SURVEYING
7 RIDGEWAY COURT P.O. BOX 437
ELKHORN, WISCONSIN 53121
OFFICE: (262) 723-2098 FAX: (262) 723-5886

REVISIONS

PROJECT NO.
6648
DATE:
10/21/2004
SHEET NO.
1 OF 1

OCT 28 2004

X:\Projects\6648\Draw\Survey

PRM 00013

004-1805