

Plat of Survey

of

Lot 7, except the South 4 Feet of thereof,
in Block 1 of Tree Towns Subdivision,

located in the Northwest 1/4 of Section 31, Town 3 North,
Range 17 East, City of Elkhorn, Walworth County, Wisconsin.

Surveyed for: **Pat Jankowski**
624 North Jackson Street
Elkhorn, Wisconsin. 53121

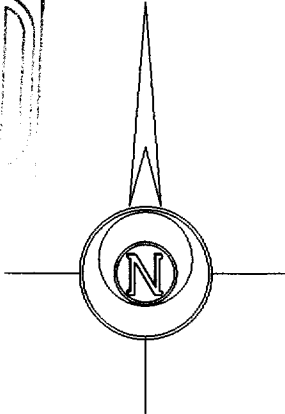
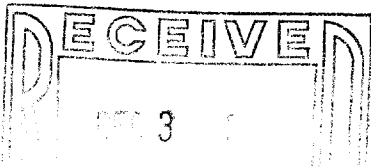

Bearings reference to the plat of
Tree Towns Subdivision.

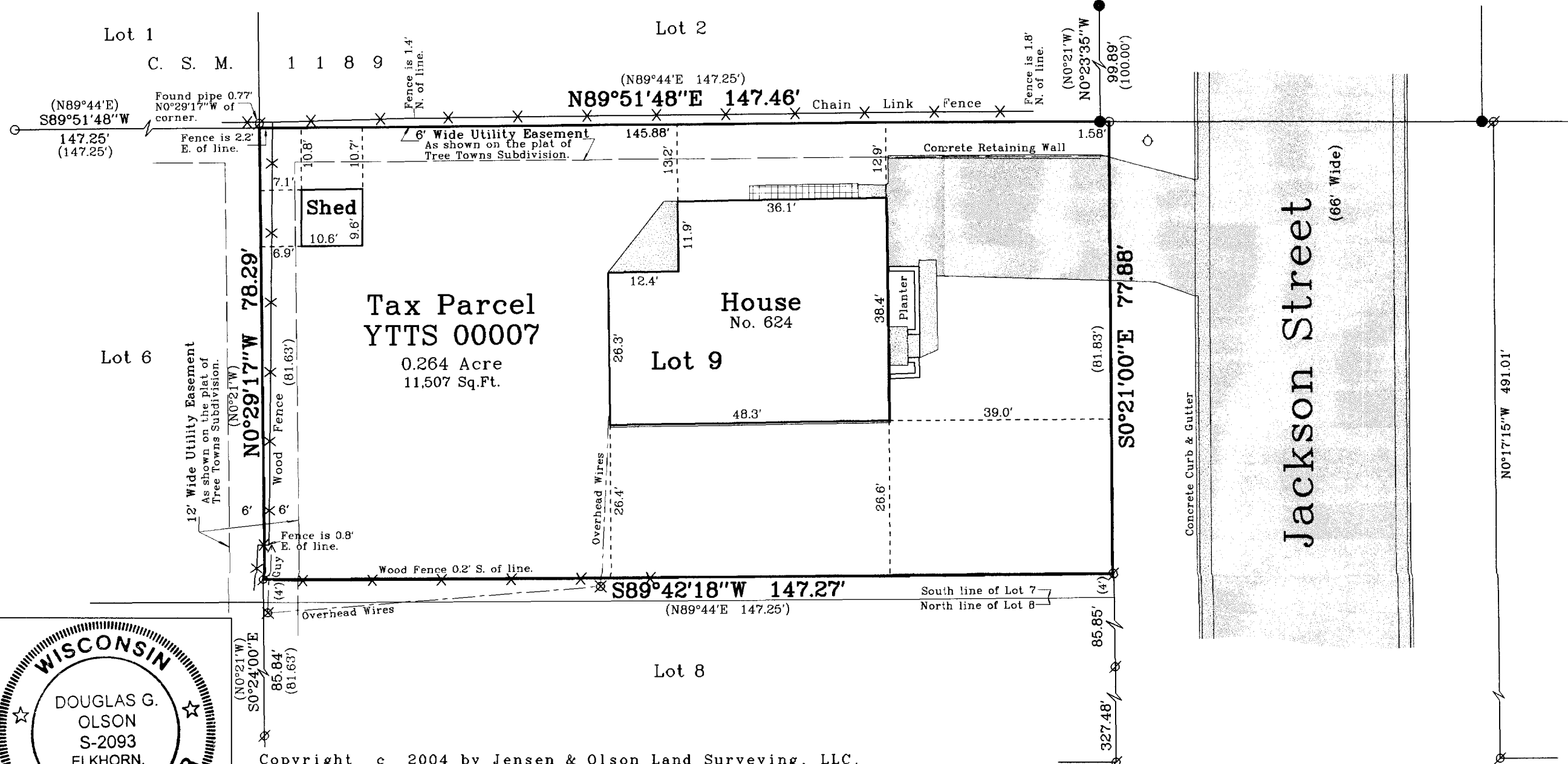

Copyright c 2004 by Jensen & Olson Land Surveying, LLC.

All rights reserved. No part of this survey plat may be reproduced or transmitted in any form by any means - graphic, electronic, or mechanical, including photocopying, tracing, or information storage and retrieval systems - without permission in writing from Douglas G. Olson, Jensen & Olson Land Surveying, LLC.

I, Douglas G. Olson, Wisconsin Registered Land Surveyor, do hereby certify that this survey was performed by me or under my direction in full compliance with the owner's/agent's instructions and Chapter A-E 7 of the Wisconsin Administrative Code "Minimum Standards for Property Surveys"; and that this map is an accurate representation thereof to the best of my knowledge and belief.

Douglas G. Olson
Wisconsin Registered Land Surveyor - 2093

Notes:

- 1) This survey plat is not certified unless signed and sealed in red ink.
- 2) This survey is subject to Wisconsin lien laws. This Plat of Survey is the notice of intent to file lien. Lien waiver required.

YTTS-7

Jensen & Olson Land Surveying, LLC

45 South Wisconsin Street P.O. Box 322
Elkhorn, Wisconsin. 53121
Telephone: (262) 723-3434
Facsimile: (262) 723-8044

Legend

- Found Iron Pipe 1-3/16" dia.
- Found Iron Rod, 3/4" dia.
- Recorded Information
- Utility Pole
- Asphalt Surface
- Concrete Surface
- Brick Surface

Survey date: November 9, 2004.
Revisions:

Sheet 1 of 1 Sheets.

Job Reference Number:

2004.174

