

FARRIS, HANSEN & ASSOCIATES, INC.

ENGINEERING — ARCHITECTURE — SURVEYING
7 RIDGWAY COURT — P.O. BOX 437 — ELKHORN, WISCONSIN 53121

PHONE: (262) 723-2098 FAX: (262) 723-5886

PLAT OF SURVEY

LOT 71 OF ELKHORN WEST ADDITION NO. 1

LOCATED IN THE SE 1/4 OF SECTION 35,
TOWN 3 NORTH, RANGE 16 EAST,
WALWORTH COUNTY, WISCONSIN

— WORK ORDERED BY —
DAN CARMODY
5803 GLEN HAVEN DRIVE
GREENDALE, WI. 53129

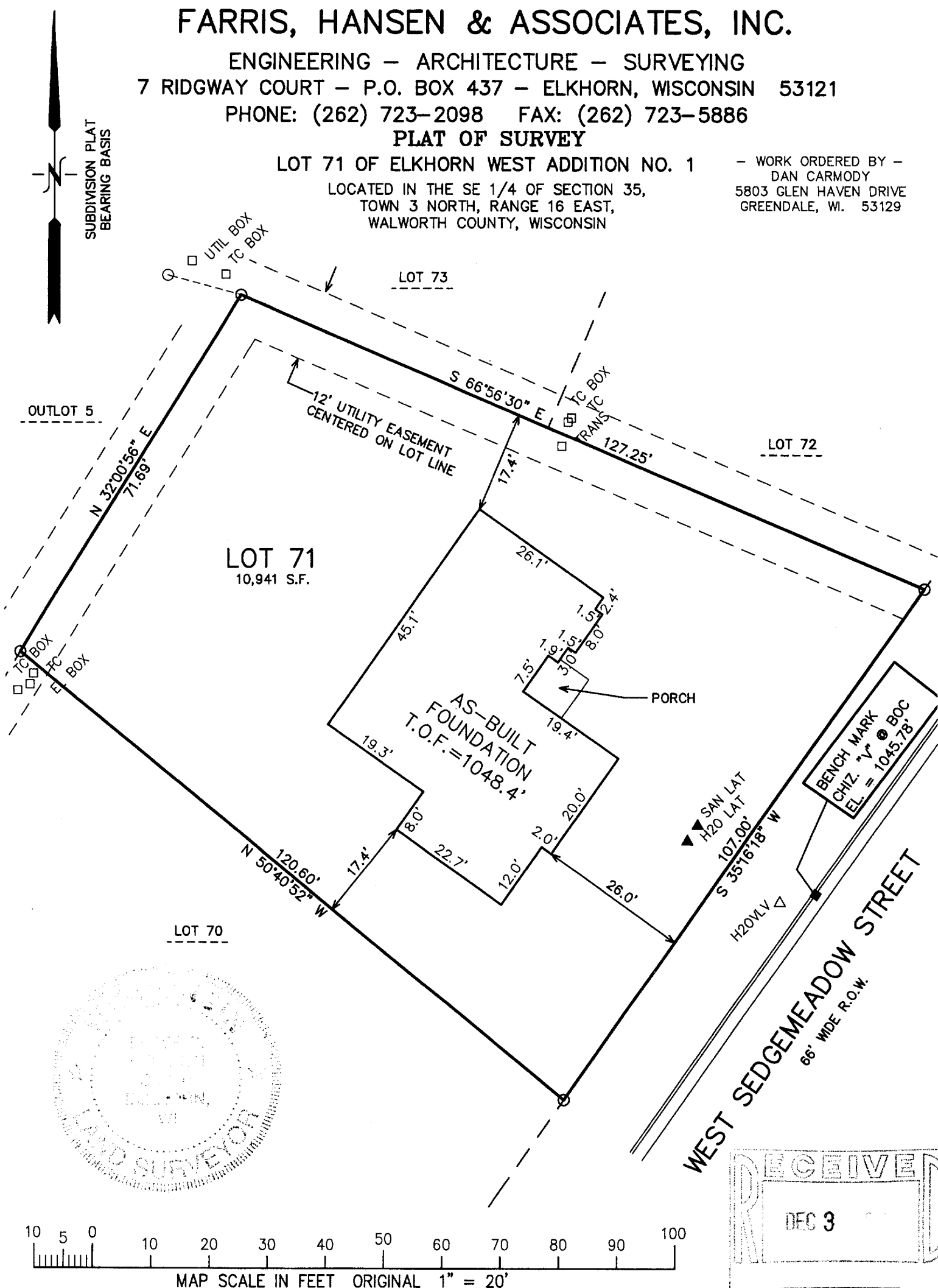

NOTE: COPIES OF THIS MAP TO WHICH THE FOLLOWING CERTIFICATE WILL APPLY SHOW THE SURVEYOR'S ORIGINAL SEAL AND SIGNATURE IN RED INK. COPIES BY ANY OTHER MEANS MAY HAVE ALTERATIONS WHICH DO NOT REPRESENT THE SURVEYOR'S WORK PRODUCT.

I HEREBY CERTIFY THAT THE ABOVE DESCRIBED PROPERTY HAS BEEN SURVEYED UNDER MY DIRECTION AND THAT THE ABOVE MAP IS A TRUE REPRESENTATION THEREOF AND SHOWS THE SIZE AND LOCATION OF THE PROPERTY AND ITS EXTERIOR BOUNDARIES. THIS SURVEY IS MADE FOR THE USE OF THE PRESENT OWNERS OF THE PROPERTY, AND ALSO THOSE WHO PURCHASE, MORTGAGE, OR GUARANTEE THE TITLE THERETO WITHIN ONE YEAR FROM THE DATE HEREOF.

DATED: SEPTEMBER 20, 2004

REVISED 11/23/2004
TO SHOW SIZE & LOCATION OF
AS-BUILT FOUNDATION

Peter S. Gordon
PETER S. GORDON R.L.S. 2101

(XXX) = RECORDED AS PROJECT: 6103.71
DATE: 09/13/2004
SHEET 1 OF 1

YEW100071

NOV 23 2004
004-1797