

Plat of Survey

of
 Tax Parcel YTTS 00008,
 being Lot 8 and the South 4 Feet of Lot
 7 of Block 1 of Tree Towns Subdivision,
 located in the Northwest 1/4 of Section 31, Town 3 North,
 Range 17 East, City of Elkhorn, Walworth County, Wisconsin.

Surveyed for: **Beth Lock**
 616 North Jackson Street
 Elkhorn, Wisconsin, 53121

Survey date: August 17, 2004.
 Revisions:

Scale in Feet
 1" = 30'

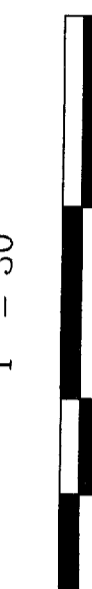

Jensen & Olson Land Surveying, LLC
 45 South Wisconsin Street P.O. Box 322
 Elkhorn, Wisconsin, 53121
 Telephone: (262) 723-3434
 Facsimile: (262) 723-8044

Legend
 Found Iron Pipe
 Recorded Information
 Utility Pole
 Stumps are irregular. Average center
 were measured and an average center
 located. Dimensions from the
 point to the property line are shown in the
 detail drawing.

Sheet 1 of 1 Sheets.
 Job Reference Number
2004.123

2004.123

004-1786

YTTS 00008

North Lincoln Street

North Jackson Street
 (66' Wide)

East 3rd Street
 (66' Wide)

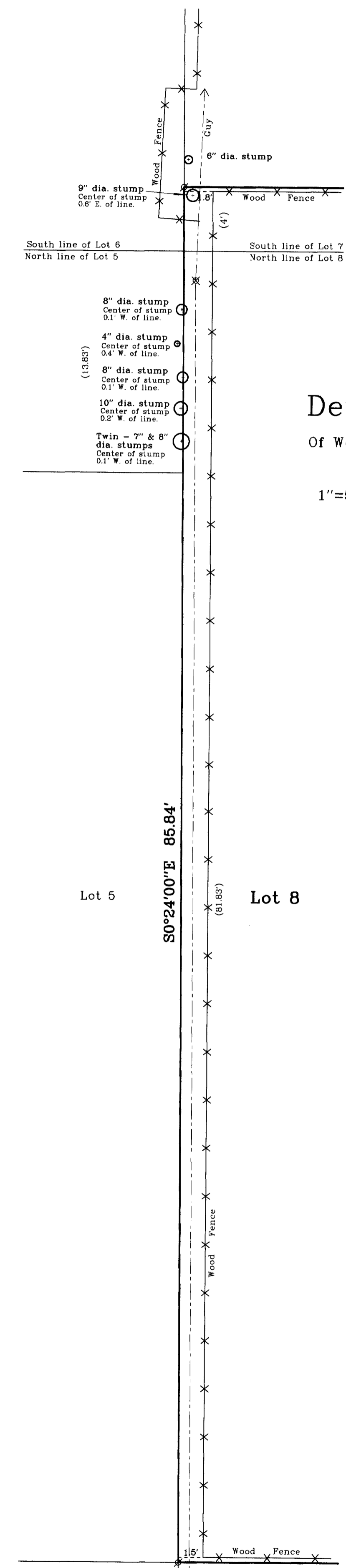
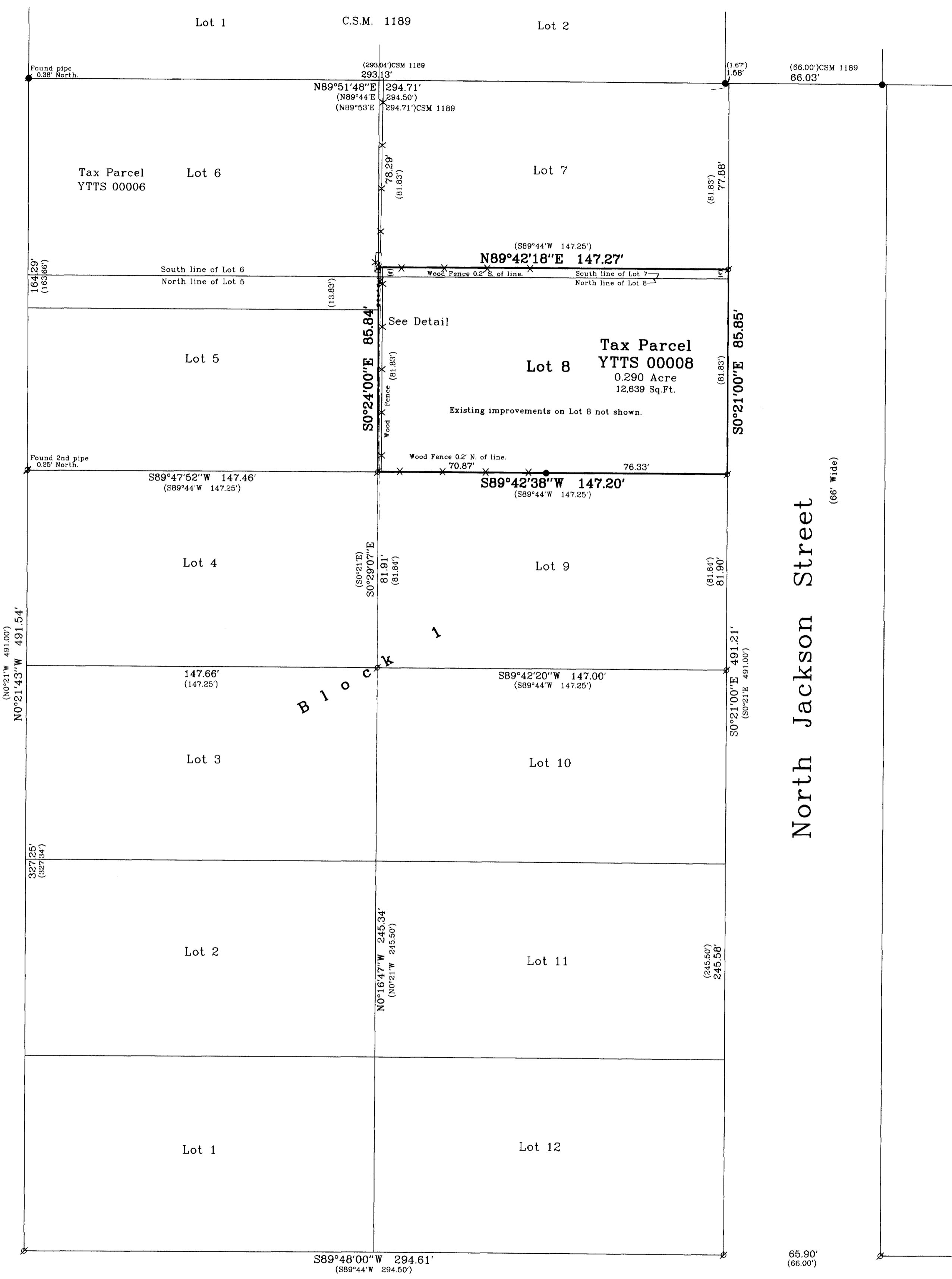

Detail
 Of West Line

1"=5'

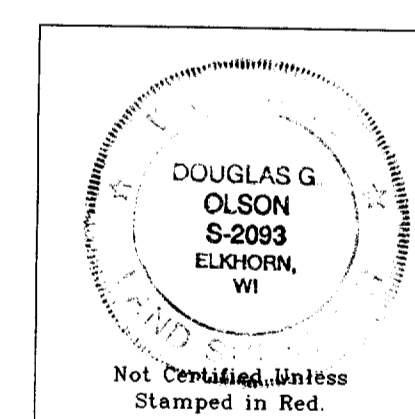
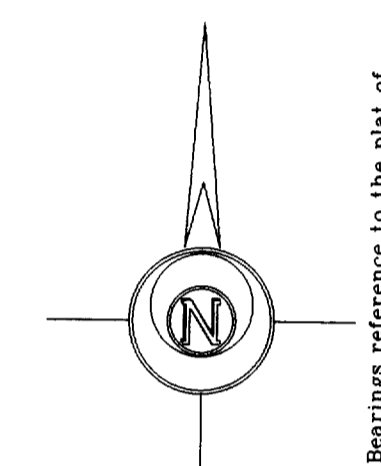

- Notes: 1) This survey plat is not certified unless signed and sealed in red ink.
 2) This survey is subject to Wisconsin lien laws. This Plat of Survey is the notice of intent to file lien. Lien waiver required.

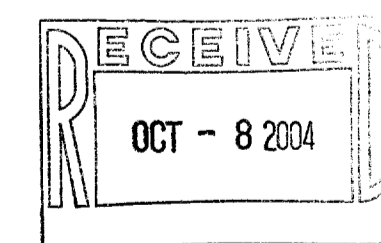

Copyright © 2004 by Jensen & Olson Land Surveying, LLC.

All rights reserved. No part of this survey plat may be reproduced or transmitted in any form by any means - graphic, electronic, or mechanical, including photocopying, tracing, or information storage and retrieval systems - without permission in writing from Douglas G. Olson, Jensen & Olson Land Surveying, LLC.

I, Douglas G. Olson, Wisconsin Registered Land Surveyor, do hereby certify that this survey was performed by me or under my direction in full compliance with the owner's/agent's instructions and Chapter A-E 7 of the Wisconsin Administrative Code "Minimum Standards for Property Surveys", and that this map is an accurate representation thereof to the best of my knowledge and belief.

Douglas G. Olson
 Wisconsin Registered Land Surveyor - 2093