

PLAT OF SURVEY

LOCATED IN PART OF THE SW 1/4 OF THE SW 1/4
OF SECTION 36, TOWN 3 NORTH, RANGE 16 EAST,
CITY OF ELKHORN, WALWORTH COUNTY, WISCONSIN

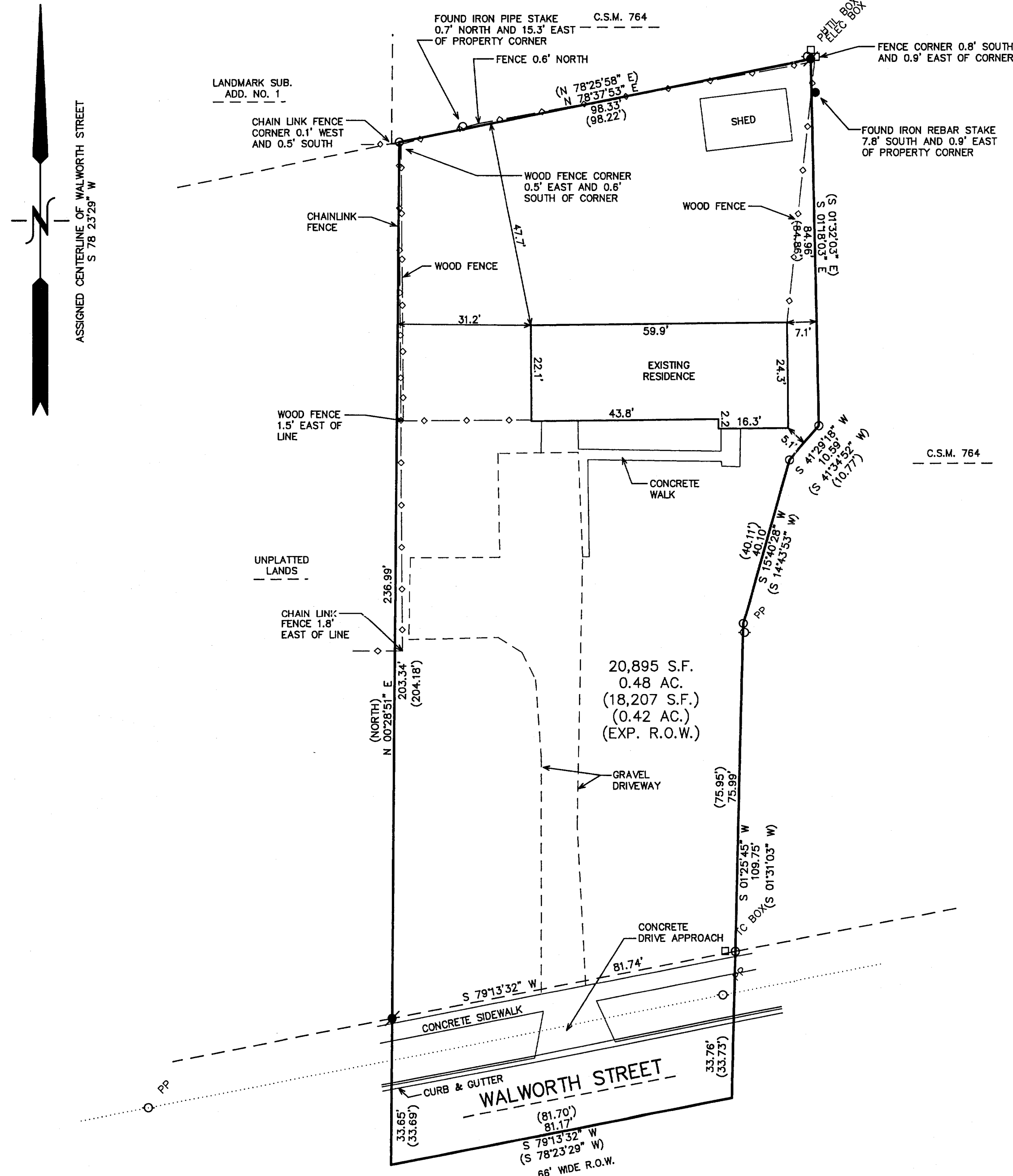

A parcel of land located in Sec. 36, T. 3 N. R. 16 E. of Walworth County, described as follows, to-wit: Commencing at the SW corner of said Sec. 36; thence S. 67.84 ft. to the center line of Walworth Street; thence N. 78° 23' E. along the said center line 528.54 ft. to the place of beginning; thence N. 33.69 ft. to an iron stake on the N'ly line of said street; thence continuing N. 204.18 ft. to an iron stake; thence N. 78° 23' E. 98.22 ft. to the iron stake; thence S. 1° 24' E. 84.87 ft. to an iron stake; thence S. 41° 28' W. 10.69 ft. to an iron stake; thence S. 14° 29' W. 40.08 ft. to an iron stake; thence S. 21° W. 75.90 ft. to an iron stake on the N'ly line of Walworth Street; thence continue S. 0° 21' W. 33.73 ft. to the center line of Walworth Street; thence S. 78° 23' W. along the center line of Walworth Street 81.70 ft. to the place of beginning.

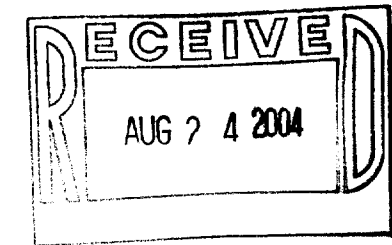

NOTE: COPIES OF THIS MAP TO WHICH THE FOLLOWING CERTIFICATE WILL APPLY SHOW THE SURVEYOR'S ORIGINAL SEAL AND SIGNATURE IN RED INK. COPIES BY ANY OTHER MEANS MAY HAVE ALTERATIONS WHICH DO NOT REPRESENT THE SURVEYOR'S WORK PRODUCT.

I HEREBY CERTIFY THAT THE ABOVE DESCRIBED PROPERTY HAS BEEN SURVEYED UNDER MY DIRECTION AND THAT THE ABOVE MAP IS A TRUE REPRESENTATION THEREOF AND SHOWS THE SIZE AND LOCATION OF THE PROPERTY, ITS EXTERIOR BOUNDARIES, THE LOCATION OF ALL VISIBLE STRUCTURES, AND DIMENSIONS OF ALL PRINCIPLE BUILDINGS THEREON, BOUNDARY FENCES, APPARENT EASEMENTS, ROADWAYS, AND VISIBLE ENCROACHMENTS, IF ANY. THIS SURVEY IS MADE FOR THE USE OF THE PRESENT OWNERS OF THE PROPERTY, AND ALSO THOSE WHO PURCHASE, MORTGAGE, OR GUARANTEE THE TITLE THERETO WITHIN ONE YEAR FROM THE DATE HEREOF.

DATED: JULY 8, 2004

Peter S. Gordon
PETER S. GORDON

- LEGEND
- = FOUND IRON PIPE STAKE
 - = FOUND IRON REBAR STAKE
 - ⦿ = SET IRON REBAR STAKE
 - (XXX) = RECORDED AS

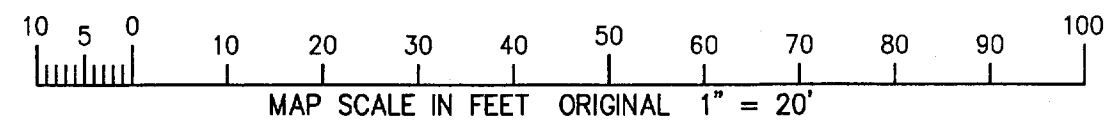

WORK ORDERED BY -
VIRGIL CLARK
N8542 4th AVENUE
WESTFIELD, WI 53964

FARRIS, HANSEN & ASSOCIATES, INC.
ENGINEERING - ARCHITECTURE - SURVEYING
7 RIDGWAY COURT P.O. BOX 437
ELKHORN, WISCONSIN 53121
OFFICE: (262) 723-2098 FAX: (262) 723-5886

REVISIONS

PROJECT NO.
6584
DATE:
07/02/04
SHEET NO.
1 OF 1

7/9/2004 X:\Projects\6584\Draw\SURVEY

YU NW 00139

004-1777