

FARRIS, HANSEN & ASSOCIATES, INC.

ENGINEERING - ARCHITECTURE - SURVEYING
7 RIDGWAY COURT - P.O. BOX 437 - ELKHORN, WISCONSIN 53121
PHONE: (262) 723-2098 FAX: (262) 723-5886

PLAT OF SURVEY

LOTS 7 AND 8 OF WESTWARD POINTE, A SUBDIVISION
LOCATED IN THE NW 1/4 OF THE SE 1/4 OF SECTION 1, TOWN 2 NORTH,
RANGE 16 EAST, CITY OF ELKHORN, WALWORTH COUNTY, WISCONSIN

- WORK ORDERED BY -
PRAIRIE TREE
N6411 HIGHWAY 12
ELKHORN, WI, 53121

GRID NORTH
WISCONSIN COORDINATE SYSTEM - SOUTH ZONE
E. LINE OF THE NE 1/4 SEC. 1-2-16 BEARS S 0058'05" E
(NAD 1927)

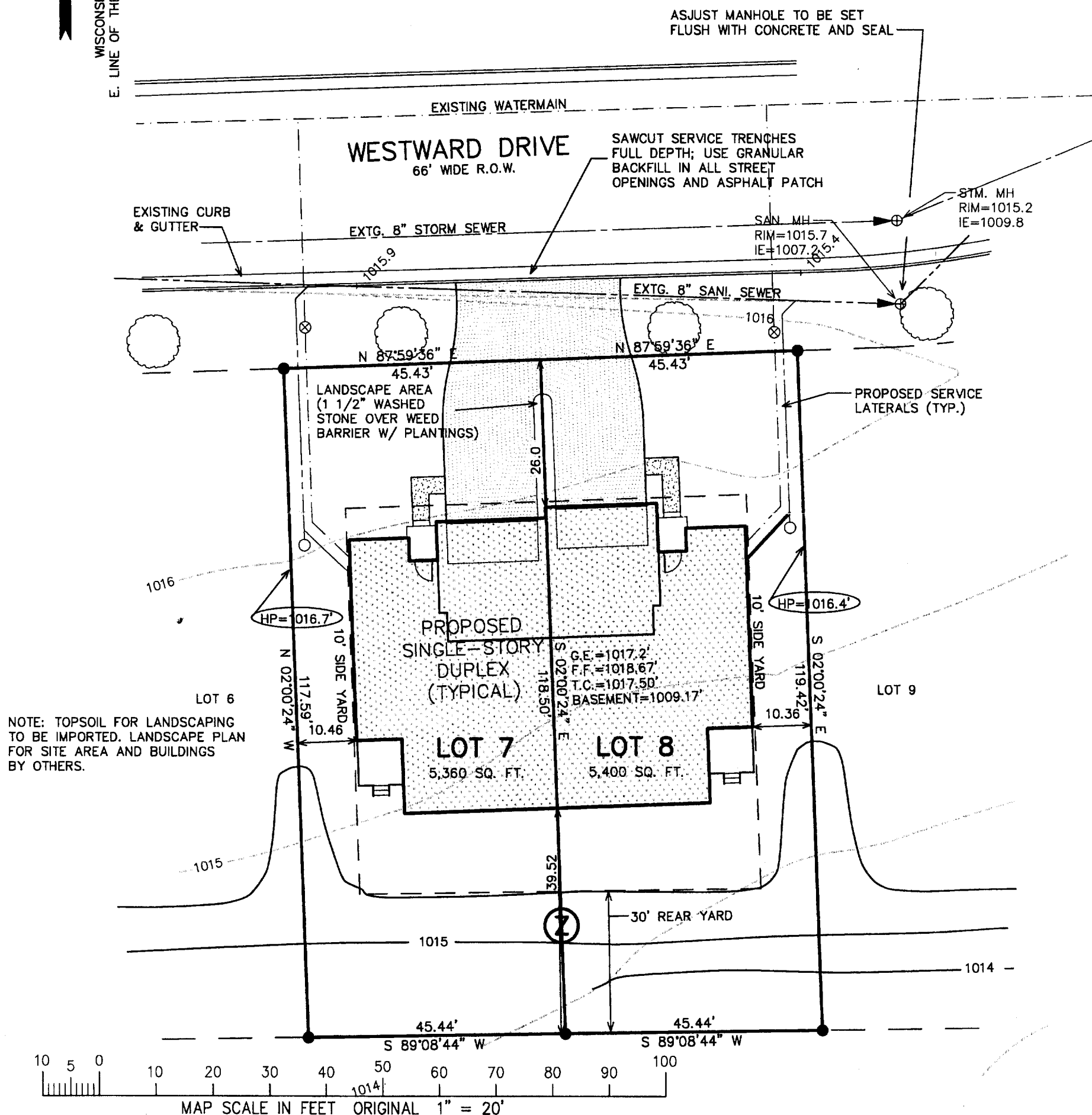

NOTE: TOPSOIL FOR LANDSCAPING
TO BE IMPORTED. LANDSCAPE PLAN
FOR SITE AREA AND BUILDINGS
BY OTHERS.

NOTE: COPIES OF THIS MAP TO WHICH THE FOLLOWING CERTIFICATE WILL APPLY SHOW THE SURVEYOR'S ORIGINAL
SEAL AND SIGNATURE IN RED INK. COPIES BY ANY OTHER MEANS MAY HAVE ALTERATIONS WHICH DO NOT
REPRESENT THE SURVEYOR'S WORK PRODUCT.

I HEREBY CERTIFY THAT THE ABOVE DESCRIBED PROPERTY HAS BEEN SURVEYED UNDER MY DIRECTION AND THAT THE
ABOVE MAP IS A TRUE REPRESENTATION THEREOF AND SHOWS THE SIZE AND LOCATION OF THE PROPERTY AND ITS
EXTERIOR BOUNDARIES. THIS SURVEY IS MADE FOR THE USE OF THE PRESENT OWNERS OF THE PROPERTY, AND
ALSO THOSE WHO PURCHASE, MORTGAGE, OR GUARANTEE THE TITLE THERETO WITHIN ONE YEAR FROM THE DATE
HEREOF.

DATED: JULY 15, 2004

PETER S. GORDON R.L.S. 2101

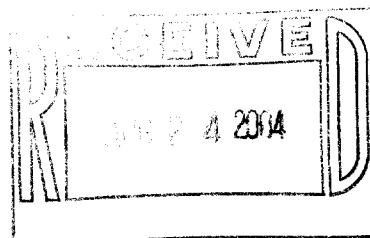

PROJECT: 6238.7_8
DATE: 07/15/2004
SHEET 1 OF 1

YWP 00007 & YWP 00008

004-1770