

PLAT OF SURVEY **-OF-**

LOT 2, BLOCK 1, ORICIA OGDEN ADDITION, ACCORDING TO THE RECORDED PLAT THEREOF. SAID LAND BEING IN THE CITY OF ELKHORN, COUNTY OF WALWORTH AND STATE OF WISCONSIN.

SURVEY FOR: COLDWELL BANKER BEARDSLEY & ASSOCIATES
SURVEY ADDRESS: 420 W. WALWORTH ST.

LEGEND

- FOUND IRON PIPE
- FOUND IRON ROD
- () PLATTED AS

SCALE:

1" = 40'

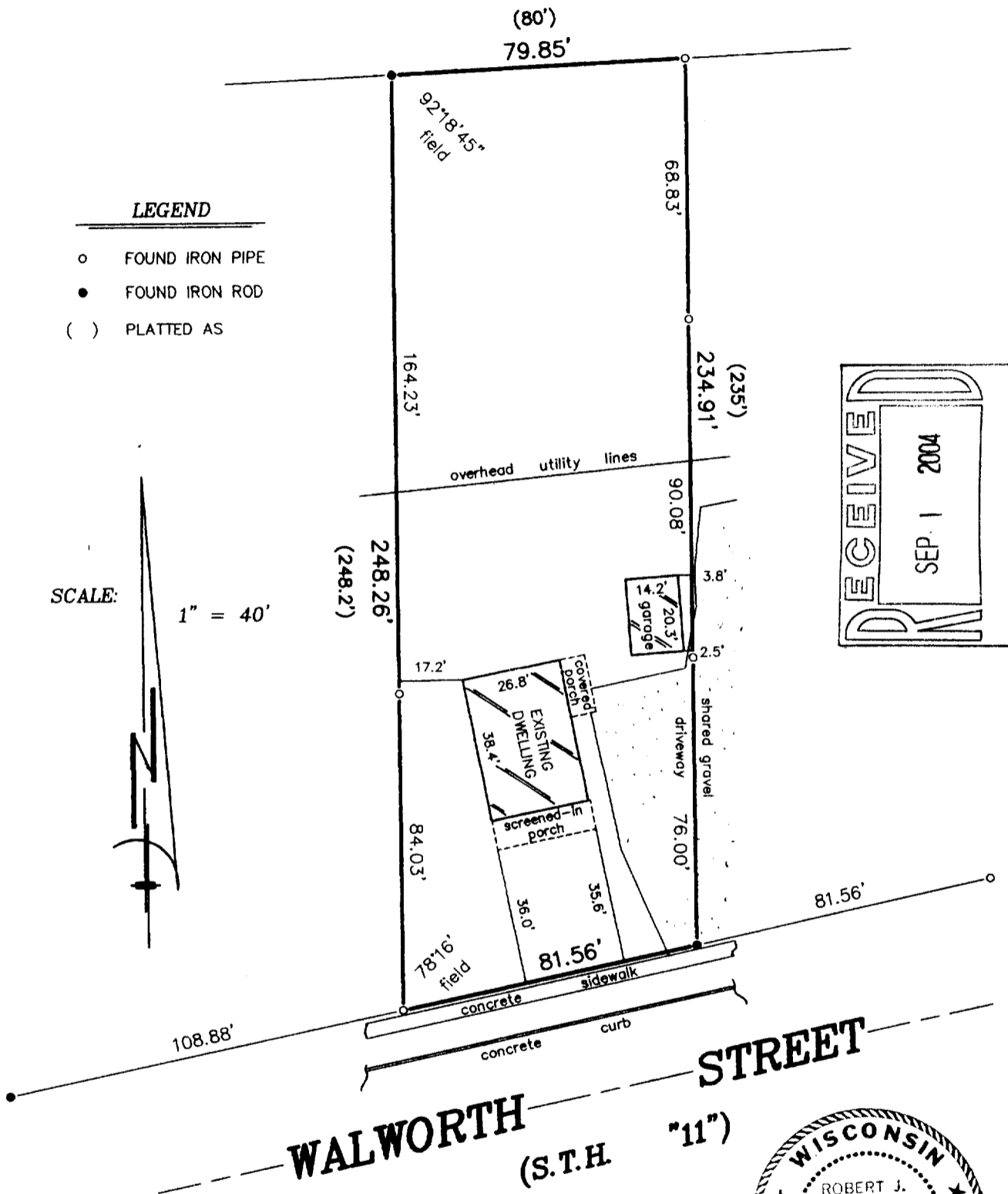

"I hereby certify that I have surveyed the above described property and that the above map is a correct representation thereof and shows the size and location of the property, its exterior boundaries, the location of all visible structures and dimensions of all principal buildings thereon, boundary fences, apparent easements, roadways and encroachments, if any."

"This survey is made for the use of the present owners of the property, and those who purchase, mortgage, or guarantee the title thereto within one year from date hereof."



THIS IS NOT AN ORIGINAL PRINT
UNLESS THIS SEAL IS RED.



B.W. SURVEYING, INC.

412 N. PINE STREET
BURLINGTON, WI 53105
(262)-767-0225

Robert J. Wetzel
ROBERT J. WETZEL S-1778

JUNE 8, 2004
DATE

6396
JOB NUMBER

Y00 00002

004-1761