

PREPARED FOR: TOM MARTIN
KEEFE REAL ESTATE INC.
980-A N. WISCONSIN ST.
ELKHORN WI. 53121

PLAT OF SURVEY

- OF -

J.K. SURVEYING INC.
N3705 WILLOWBEND LANE
LAKE GENEVA, WI, 53147
262-248-3697

COMMENCING AT THE NORTHEAST CORNER OF BLOCK 47, ROCKWELL'S SECOND ADDITION, THENCE SOUTH 176.5 FEET; THENCE WEST 66 FEET, THENCE NORTH 176.5 FEET TO THE NORTH LINE OF BLOCK 47; THENCE EAST 66 FEET TO THE PLACE OF BEGINNING.

ROCKWELL STREET

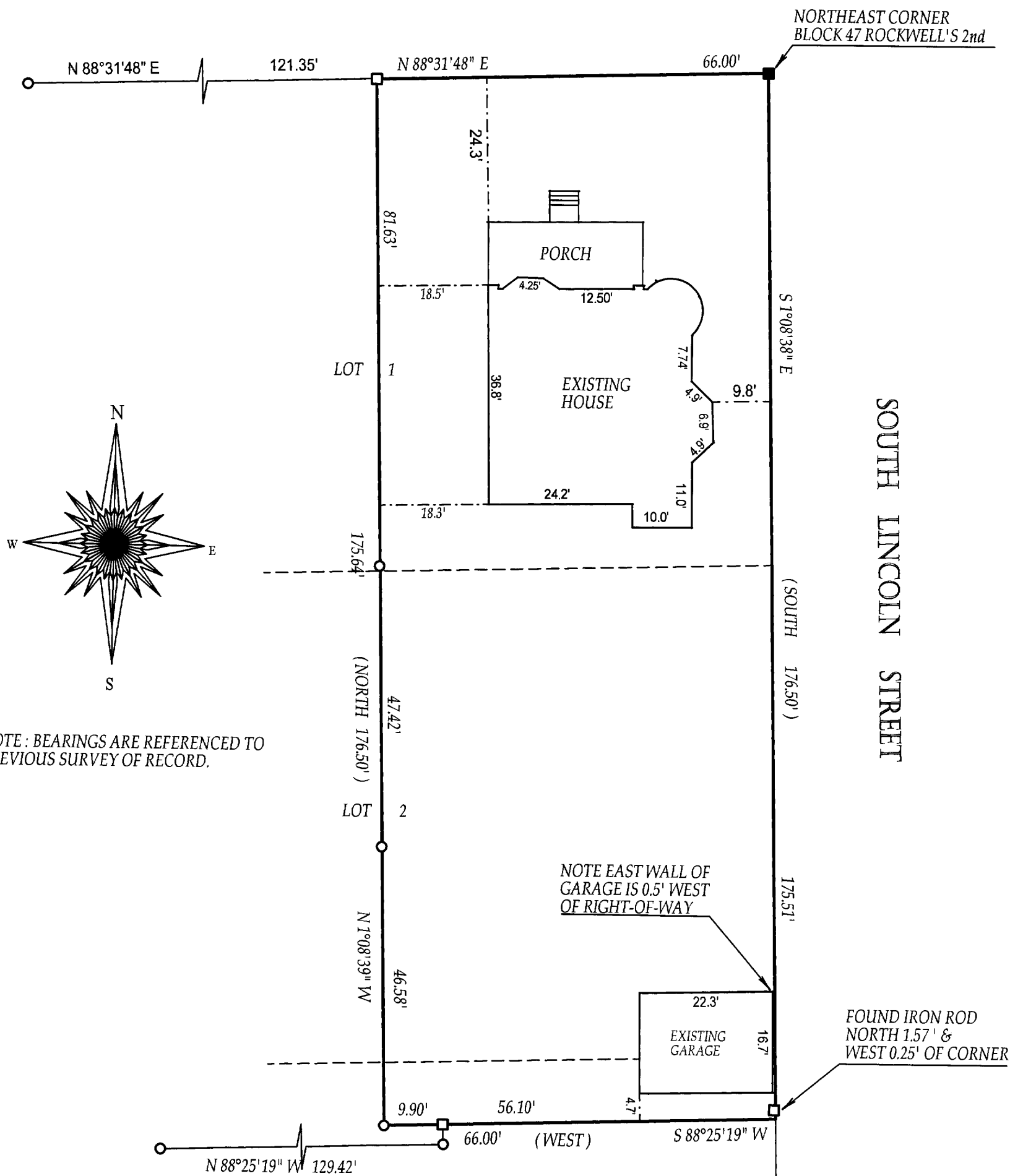

NOTE: BEARINGS ARE REFERENCED TO PREVIOUS SURVEY OF RECORD.

NOTE EAST WALL OF GARAGE IS 0.5' WEST OF RIGHT-OF-WAY

FOUND IRON ROD
NORTH 1.57' &
WEST 0.25' OF CORNER

- () = recorded as
- = found iron bar
- = found iron pipe
- = set iron pipe
- = set iron bar

SCALE 1" = 20'

JOB # 04-397

TAX ID # YRW200001

COMPARE LEGAL DESCRIPTION ABOVE AND DRAWING WITH DEED. FOR BUILDING RESTRICTIONS AND EASEMENTS NOT SHOWN, REFER TO DEED, ABSTRACT SOURCES AND LOCAL MUNICIPAL CODES. NOTIFY THE SURVEYOR IMMEDIATELY OF ANY DISCREPANCY.

"I hereby certify that I have surveyed the above described property and that the above map is a true representation thereof and shows the size and location of all visible structures, apparent easements and encroachments if any."

This survey is made for the present owners of the property, and those who purchase, mortgage, or guarantee the title thereto, within one year from the date hereof.

DATED THIS 29th, DAY OF JULY, 2004

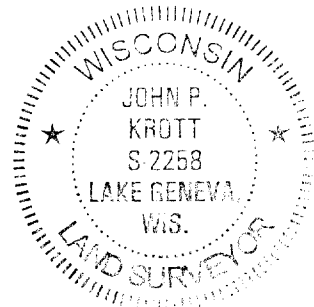

John P. Krott
JOHN KROTT S-2258
Wisconsin Registered Land Surveyor
(original if signed in red)

004-1752