

FARRIS, HANSEN & ASSOCIATES, INC.

ENGINEERING — ARCHITECTURE — SURVEYING
7 RIDGWAY COURT — P.O. BOX 437 — ELKHORN, WISCONSIN 53121
PHONE: (262) 723-2098 FAX: (262) 723-5886

PLAT OF SURVEY

LOTS 5 AND 6 OF WESTWARD POINTE, A SUBDIVISION
LOCATED IN THE NW 1/4 OF THE SE 1/4 OF SECTION 1, TOWN 2 NORTH,
RANGE 16 EAST, CITY OF ELKHORN, WALWORTH COUNTY, WISCONSIN

— WORK ORDERED BY —
BEN ADAMS — ADAMS ELECTRIC
N3699 PETRIE ROAD
LAKE GENEVA, WI 53147

GRID NORTH
WISCONSIN COORDINATE SYSTEM — SOUTH ZONE
E. LINE OF THE NE 1/4 SEC. 1-2-16 BEARS S 0058°05' E
(NAD 1927)

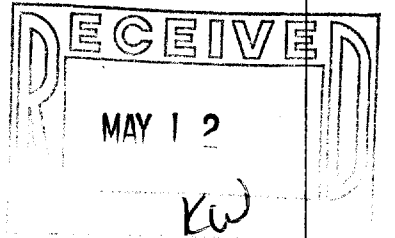
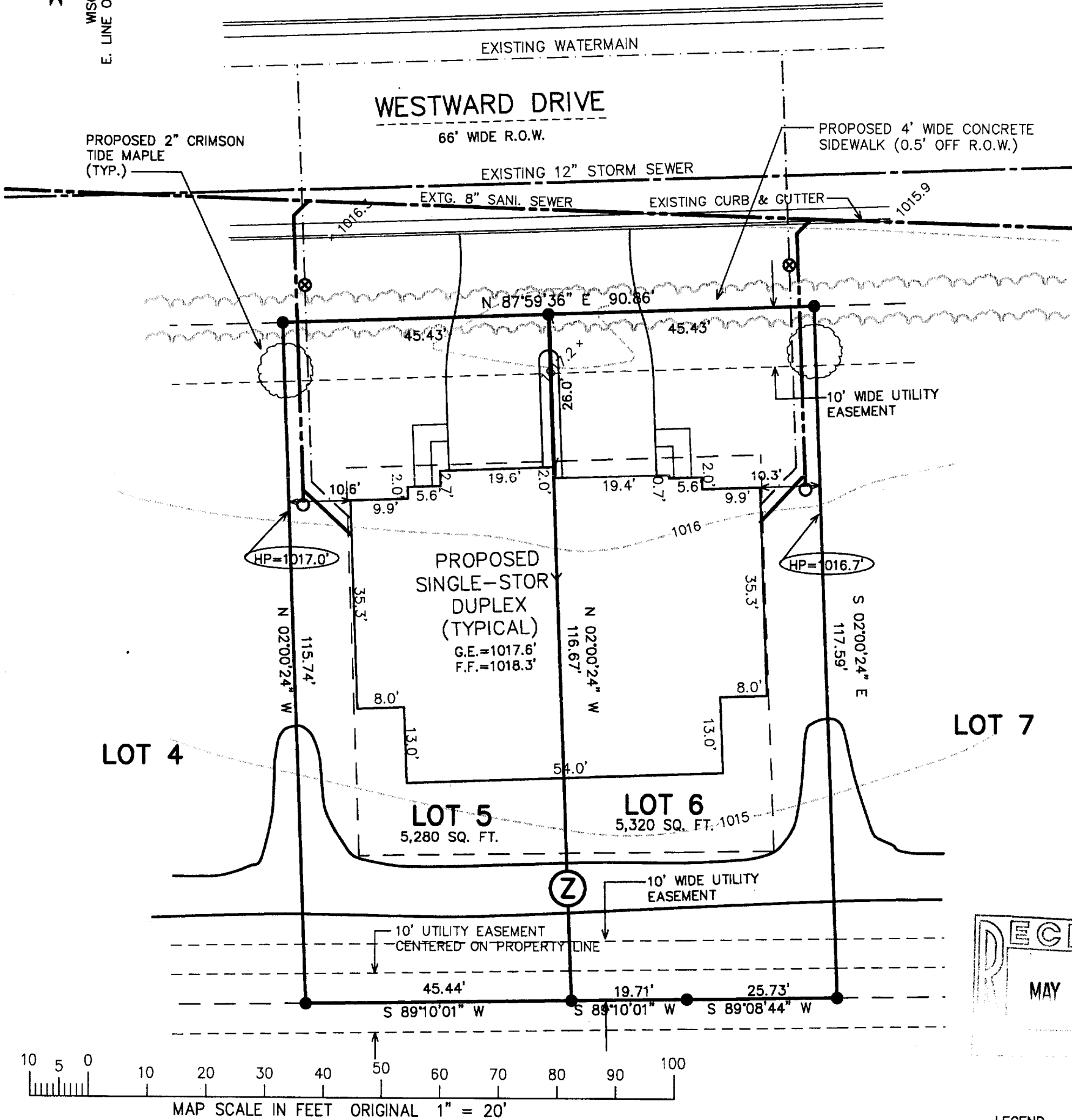

LEGEND

- = FOUND IRON REBAR STAKE
- (XXX) = RECORDED AS

NOTE: COPIES OF THIS MAP TO WHICH THE FOLLOWING CERTIFICATE WILL APPLY SHOW THE SURVEYOR'S ORIGINAL SEAL AND SIGNATURE IN RED INK. COPIES BY ANY OTHER MEANS MAY HAVE ALTERATIONS WHICH DO NOT REPRESENT THE SURVEYOR'S WORK PRODUCT.

I HEREBY CERTIFY THAT THE ABOVE DESCRIBED PROPERTY HAS BEEN SURVEYED UNDER MY DIRECTION AND THAT THE ABOVE MAP IS A TRUE REPRESENTATION THEREOF AND SHOWS THE SIZE AND LOCATION OF THE PROPERTY AND ITS EXTERIOR BOUNDARIES. THIS SURVEY IS MADE FOR THE USE OF THE PRESENT OWNERS OF THE PROPERTY, AND ALSO THOSE WHO PURCHASE, MORTGAGE, OR GUARANTEE THE TITLE THERETO WITHIN ONE YEAR FROM THE DATE HEREOF.

DATED: APRIL 5, 2004

Peter S. Gordon
PETER S. GORDON R.L.S. 2101

PROJECT: 6238.5_6
DATE: 04/05/2004
SHEET 1 OF 1