

RANDALL

PLACE

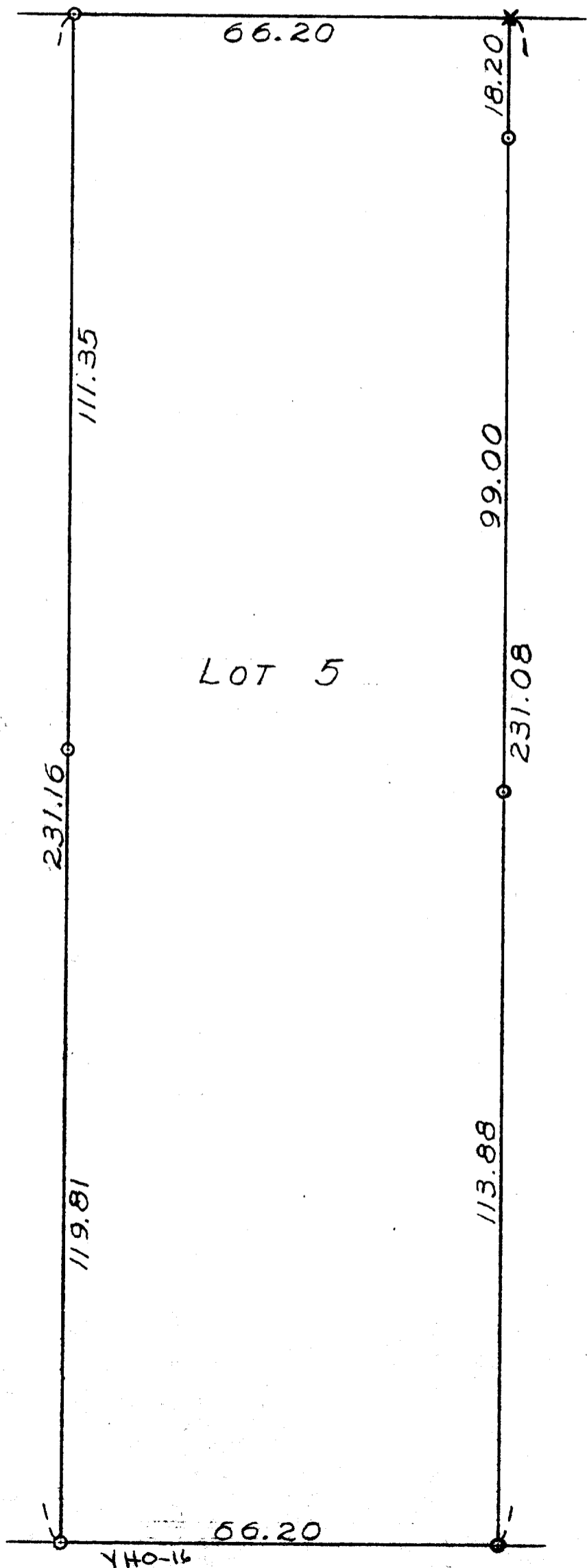

N

SCALE ~ 1" = 20'
O ~ IRON PIPE
X ~ CROSS IN CONG.

PLAT OF SURVEY OF LOT 5, BLOCK 2, HODGE'S
ADDITION TO THE VILLAGE (NOW CITY) OF ELKHORN,
WALWORTH COUNTY, WISCONSIN.
AUGUST 3, 1957

GEORGE T. DUNHAM, SURVEYOR
DELANAN, WISCONSIN

4-17