



PLAT OF SURVEY
LOT 11 OF JACKSON CREEK EAST SUBDIVISION
LOCATED IN SECTION 7 OF TOWN 2 NORTH, RANGE 17 EAST,
WALWORTH COUNTY, WISCONSIN

WORK ORDERED BY -
JASON FAY
N9080 CTY. ROAD "ES"
EAST TROY, WI 53120

FARRIS, HANSEN & ASSOCIATES, INC.
ENGINEERING - ARCHITECTURE - SURVEYING
7 RIDGWAY COURT P.O. BOX 437
ELKHORN, WISCONSIN 53121
OFFICE: (262) 723-2098 FAX: (262) 723-5886

REVISIONS
08/21/2003
REVISE PRO.
RES. LOCATION
& ADJUST

PROJECT NO.
4055.E.11
DATE:
08/15/03
SHEET NO.
1 OF 1

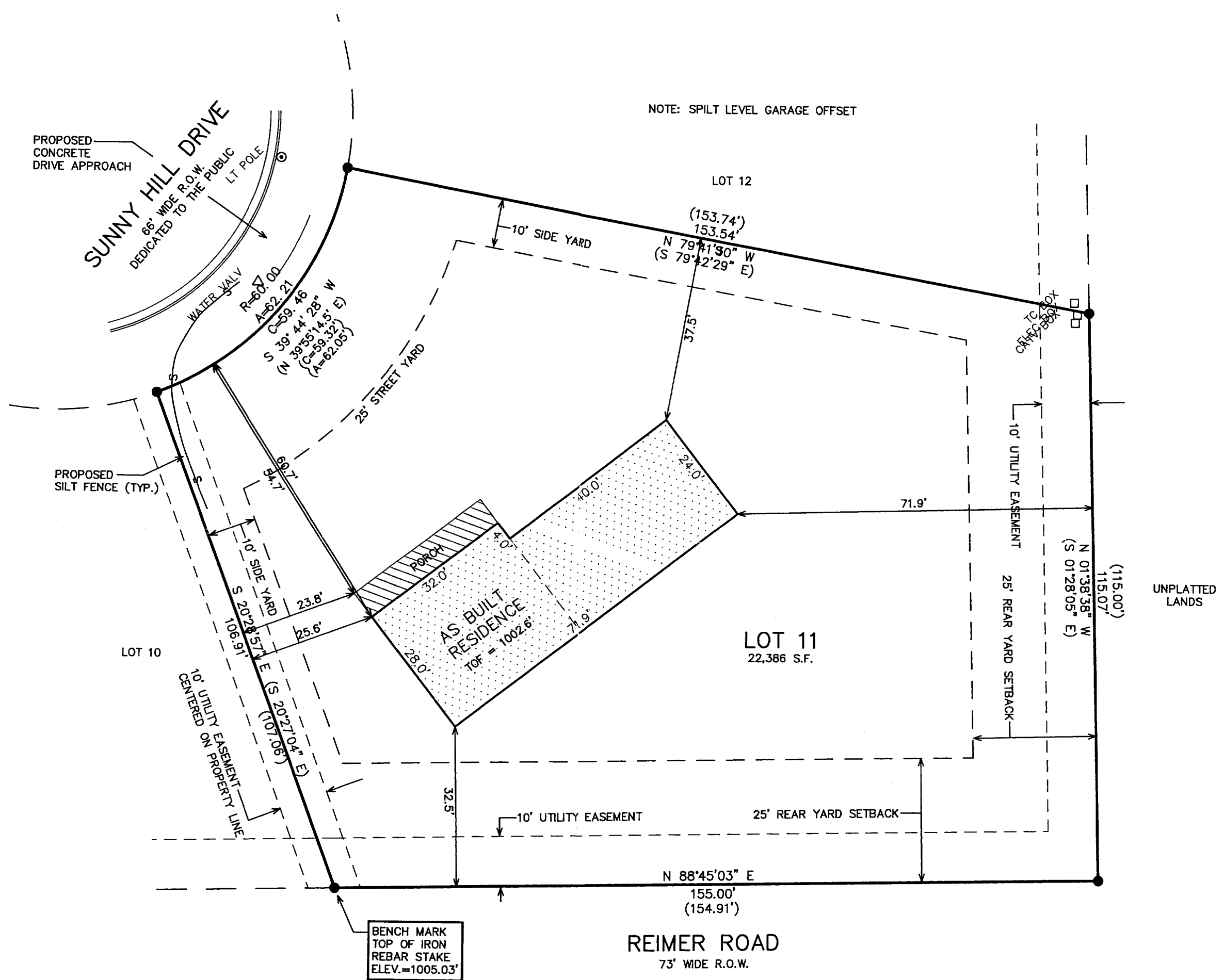
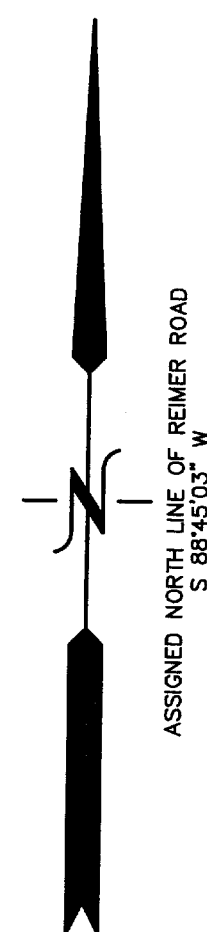

LEGEND
● = FOUND IRON REBAR STAKE
(XXX) = RECORDED AS

NOTE: COPIES OF THIS MAP TO WHICH THE FOLLOWING CERTIFICATE WILL APPLY SHOW THE SURVEYOR'S ORIGINAL SEAL AND SIGNATURE IN RED INK. COPIES BY ANY OTHER MEANS MAY HAVE ALTERATIONS WHICH DO NOT REPRESENT THE SURVEYOR'S WORK PRODUCT.

I HEREBY CERTIFY THAT THE ABOVE DESCRIBED PROPERTY HAS BEEN SURVEYED UNDER MY DIRECTION AND THAT THE ABOVE MAP IS A TRUE REPRESENTATION THEREOF AND SHOWS THE SIZE AND LOCATION OF THE PROPERTY AND ITS EXTERIOR BOUNDARIES. THIS SURVEY IS MADE FOR THE USE OF THE PRESENT OWNERS OF THE PROPERTY, AND ALSO THOSE WHO PURCHASE, MORTGAGE, OR GUARANTEE THE TITLE THERETO WITHIN ONE YEAR FROM THE DATE HEREOF.

DATED: AUGUST 15, 2003

REVISED 10-08-2003
TO SHOW SIZE & LOCATION OF
FOUNDATION AS BUILT

Peter S. Gordon
PETER S. GORDON R.L.S. 2101

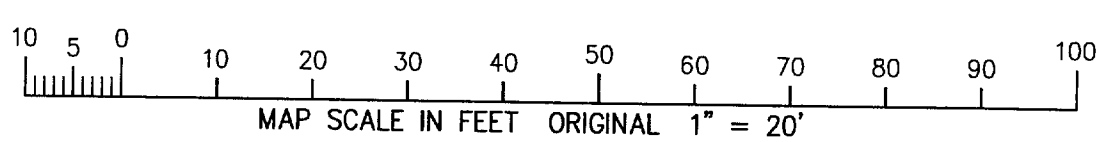

NOV 4 2003
DRP

10/9/2003 X:\Projects\4055\DOAD\Lot_11E

YJCE-11

004-1692