

PLAT OF SURVEY

RSV
ENGINEERING, INC.

Engineers • Land Surveyors • Environmental Scientists
801 MAIN STREET MUKWONAGO, WISCONSIN 53149 (262)363-2004

FOR: DAN CARMODY

DATE: 09/04/03

DESCRIPTION: LOT 90 OF ELKORN WEST, LOCATED IN THE NE¹/₄ AND SE¹/₄ OF THE SE¹/₄ OF SECTION 35, TOWN 3 NORTH, RANGE 16 EAST AND PART OF THE NE¹/₄ OF THE NE¹/₄ OF SECTION 2, TOWN 2 NORTH, RANGE 16 EAST, CITY OF ELKORN, WALWORTH COUNTY, WISCONSIN.



SCALE 1" = 30'

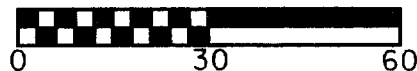

LOT 89

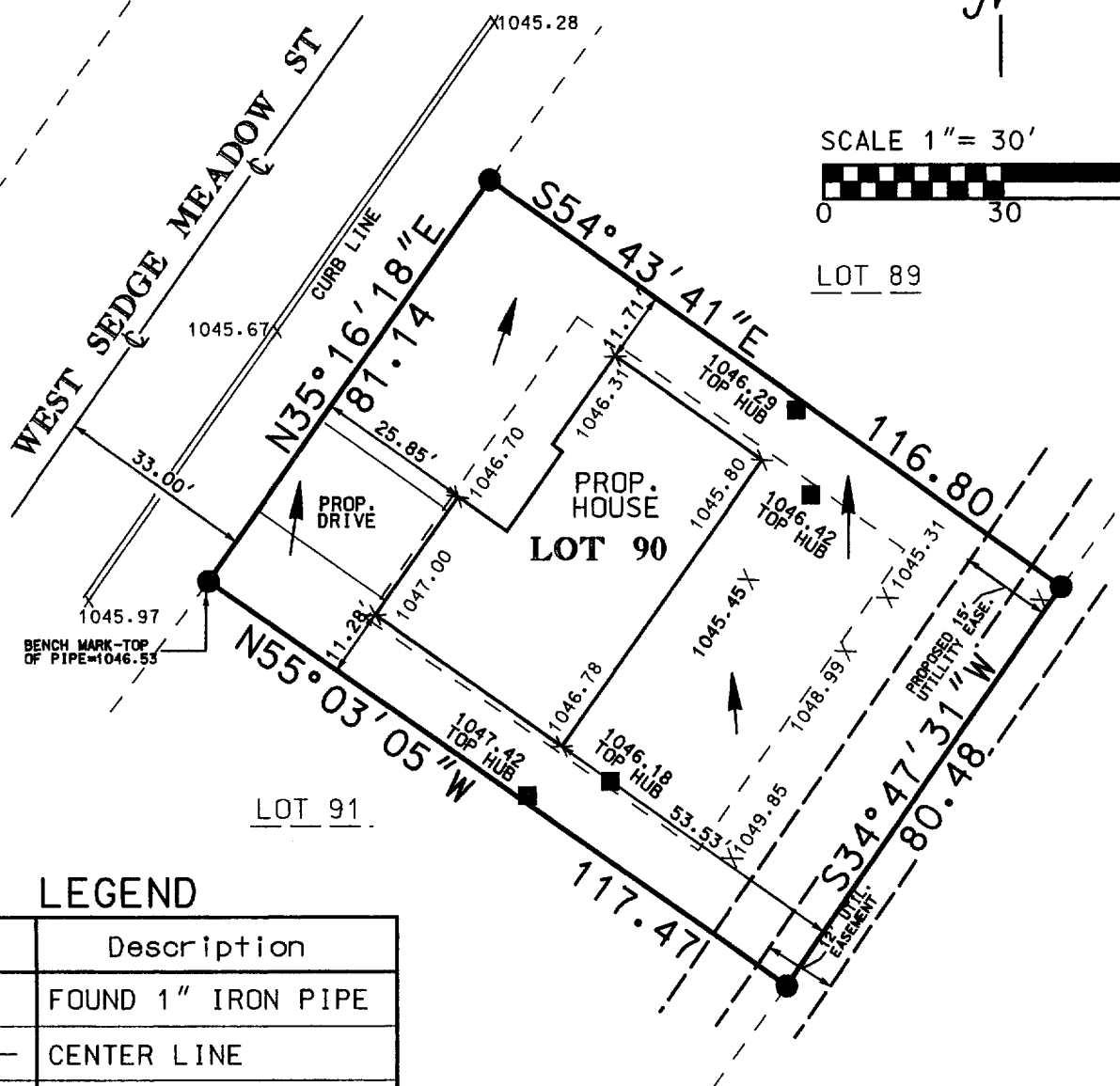

LEGEND

Symbol	Description
●	FOUND 1" IRON PIPE
—C—	CENTER LINE
■	10' OFFSET HOUSE
→	GROUND FLOW
X	SPOT ELEVATION

NOV 1 8 2003

KW

I PAUL H. VAN HENKELUM R.L.S. # 1931 HEREBY CERTIFY THAT THIS SURVEY WAS MADE IN ACCORDANCE WITH THE MINIMUM STANDARDS FOR PROPERTY SURVEYS (CHAPTER A-E7) STATE OF WISCONSIN AND HAS BEEN PREPARED UNDER MY DIRECTION AND CONTROL AND IS CORRECT TO THE BEST OF MY KNOWLEDGE AND BELIEF.



Paul H. Van Henkelum 9/05/03
PAUL H. VAN HENKELUM, R.L.S. #1931
RSV# RSVDATA6/BRADTDS03/J03300.DGN

YEW1-90

004-1687

PLAT OF SURVEY

FOR: DAN CARMODY

DATE: 5/23/2003

BEING LOT 90 OF ELKHORN WEST SUBDIVISION ADDITION # 1, BEING LOCATED IN PART OF THE NE 1/4 AND SE 1/4 OF THE SE 1/4 OF SECTION 35, TOWN 3 NORTH, RANGE 16 EAST AND PART OF THE NE 1/4 OF THE NE 1/4 OF SECTION 2, TOWN 2 NORTH, RANGE 16 EAST, CITY OF ELKHORN, WALWORTH COUNTY, WISCONSIN.

NOTE: FRONT CORNERS TO BE SET UPON
CONSTRUCTION OF ROADWAY AND FINAL
GRADING.

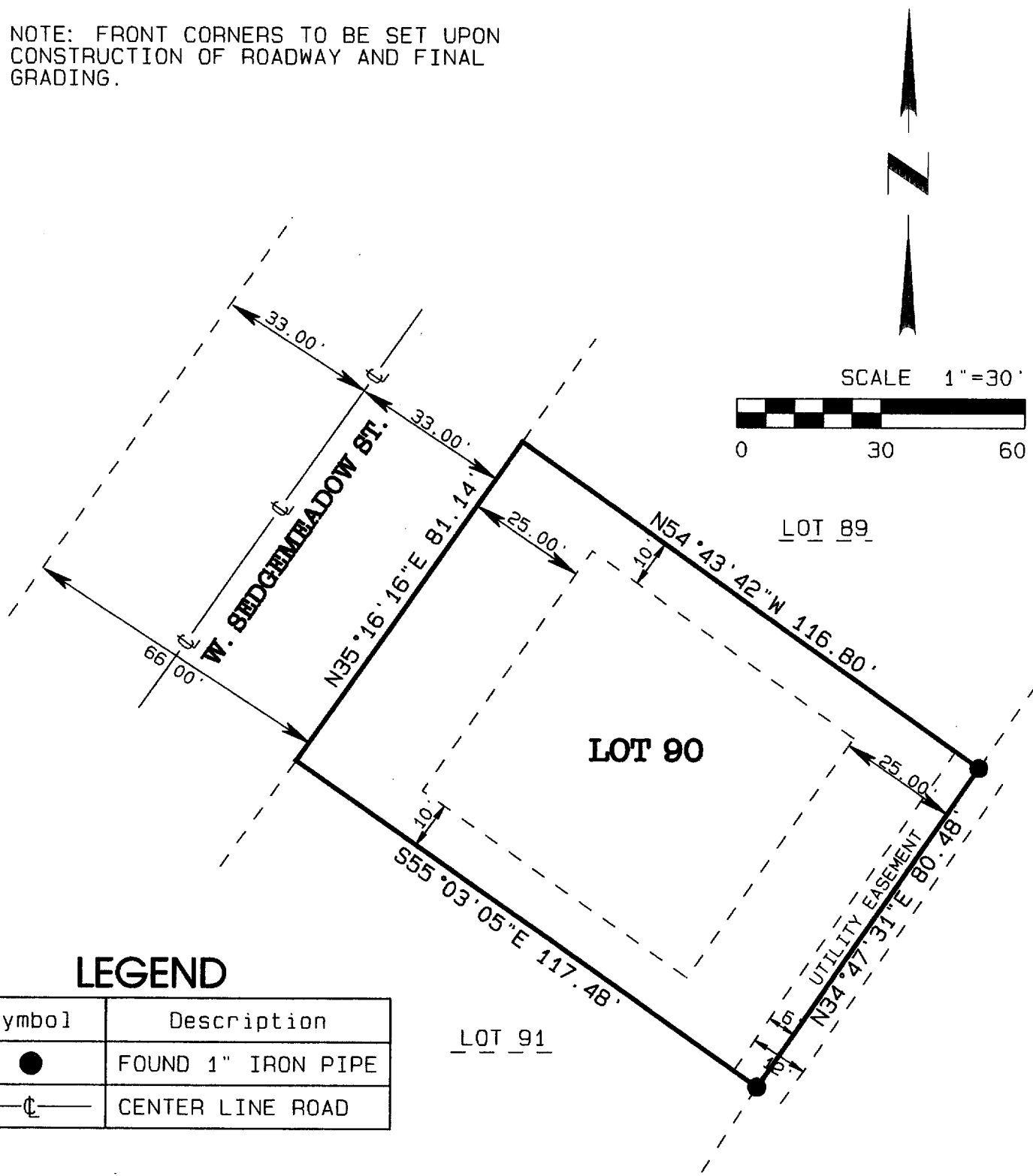

LEGEND

Symbol	Description
●	FOUND 1" IRON PIPE
—C—	CENTER LINE ROAD

THE ABOVE MAP IS A TRUE REPRESENTATION THEREOF AND SHOWS THE SIZE AND LOCATION OF ALL THE PROPERTY, EXTERIOR BOUNDARIES, THE LOCATION OF ALL VISIBLE BOUNDARY FENCES, APPARENT EASEMENTS, ROADWAYS, AND VISIBLE ENCROACHMENTS, IF ANY.

THIS SURVEY IS MADE FOR THE USE OF THE PRESENT OWNERS OF THE PROPERTY, AND ALSO THOSE WHO PURCHASE, MORTGAGE OR GUARANTEE TITLE THERETO WITHIN ONE (1) YEAR FROM THE DATE HERETO.

THIS IS ORIGINAL
PRINT ONLY IF
SEAL IS IMPRINTED
IN RED

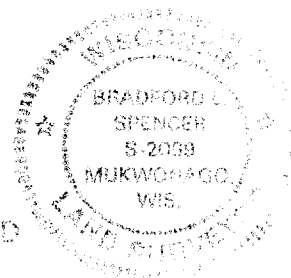

BRADFORD L. SPENCER, R.L.S. #2069
RSV#RSVDATA6/BRADTSW03/J03176.PRO

1687

RSV
ENGINEERING, INC.
Engineers • Land Surveyors • Environmental Scientists
801 MAIN STREET MIUKOWAGO, WISCONSIN 53149 (262) 363-2004