

# PLAT OF SURVEY



DATE: 8/08/2003  
DATE: 8/15/2003  
ADDED ELEV.

FOR: DAN CARMODY

## DESCRIPTION:

LOT 83 OF ELKHORN WEST SUBDIVISION ADDITION NO. 1, LOCATED IN PART OF THE NE 1/4 AND SE 1/4 FO THE SE 1/4 OF SECTION 35, TOWN 3 NORTH, RANGE 16 EAST AND PART OF THE NE 1/4 OF THE NE 1/4 OF SECTION 2, TOWN 2 NORTH, RNAGE 16 EAST, CITY OF ELKHORN, WALWORTH COUNTY, WISCONSIN.

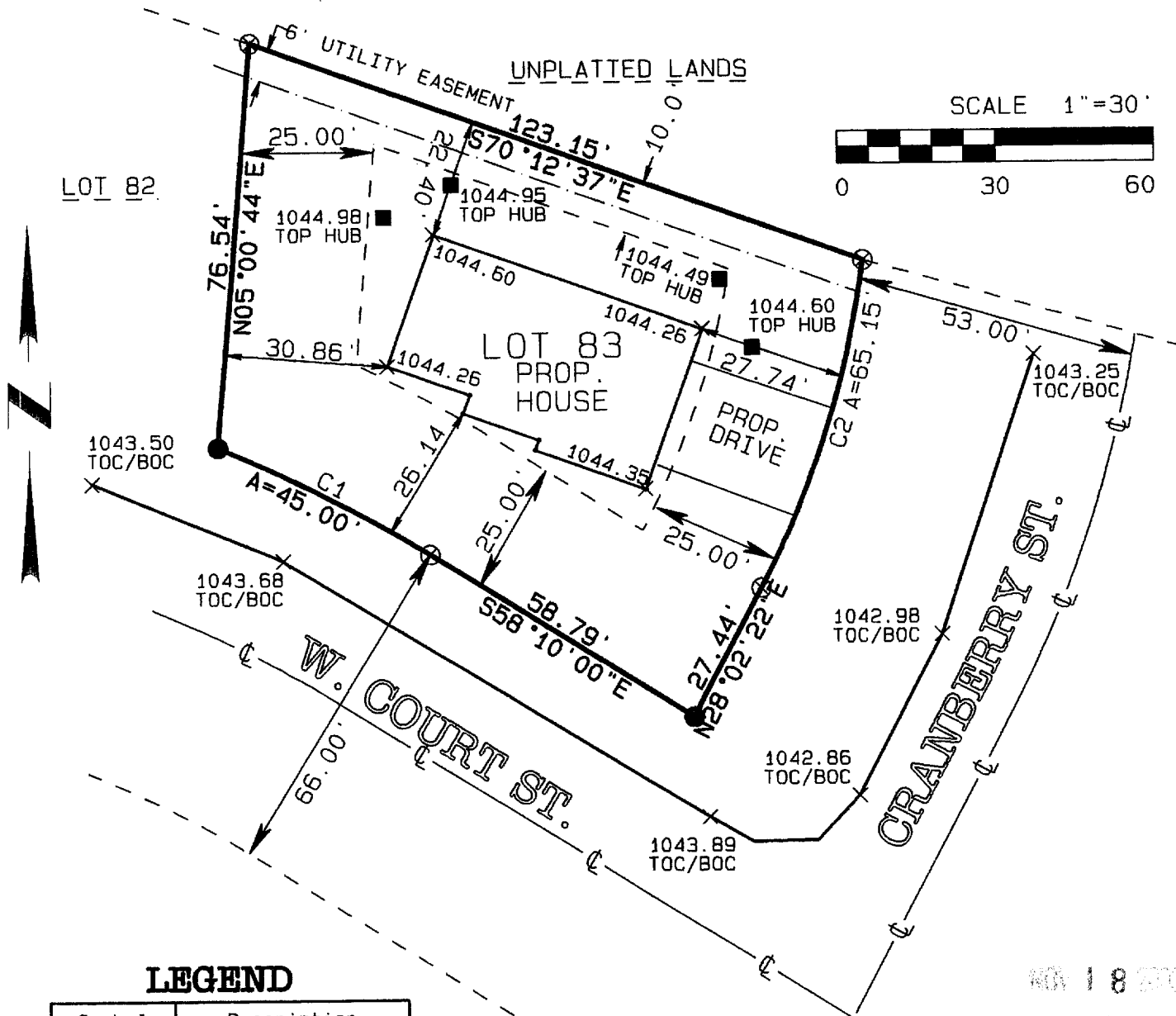

## LEGEND

Symbol	Description
●	FOUND 1" IRON PIPE
⊗	FOUND 2" IRON PIPE
■	10' OFFSET HOUSE
×	SPOT ELEVATION
—C—	CENTER LINE ROAD

## CURVE TABLE

CURVE #	DELTA	RADIUS	ARC	CHORD BEARING	CHORD
C1	9°41'37"	266.00'	45.00'	S63°00'47"E	44.95'
C2	20°44'17"	180.00'	65.15'	S17°39'55"W	64.80'

I PAUL H. VAN HENKELUM R.L.S # 1931 HEREBY CERTIFY THAT THIS SURVEY WAS MADE IN ACCORDANCE WITH THE MINIMUM STANDARDS FOR PROPERTY SURVEYS (CHAPTER A-E7) STATE OF WISCONSIN AND HAS BEEN PREPARED UNDER MY DIRECTION AND CONTROL AND IS CORRECT TO THE BEST OF MY KNOWLEDGE AND BELIEF.

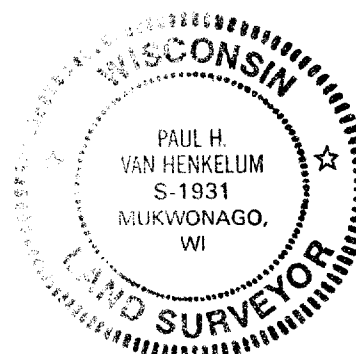

PAUL H. VAN HENKELUM R.L.S. #1931  
RSV# RSVDATA6/BRADTDS03/J03106

YEW1-83

004-1681

# PLAT OF SURVEY



FOR: DAN CARMODY

DATE: 8/08/2003

## DESCRIPTION:

LOT 83 OF ELKHORN WEST SUBDIVISION ADDITION NO. 1, LOCATED IN PART OF THE NE 1/4 AND SE 1/4 FO THE SE 1/4 OF SECTION 35, TOWN 3 NORTH, RANGE 16 EAST AND PART OF THE NE 1/4 OF THE NE 1/4 OF SECTION 2, TOWN 2 NORTH, RNAGE 16 EAST, CITY OF ELKHORN, WALWORTH COUNTY, WISCONSIN.

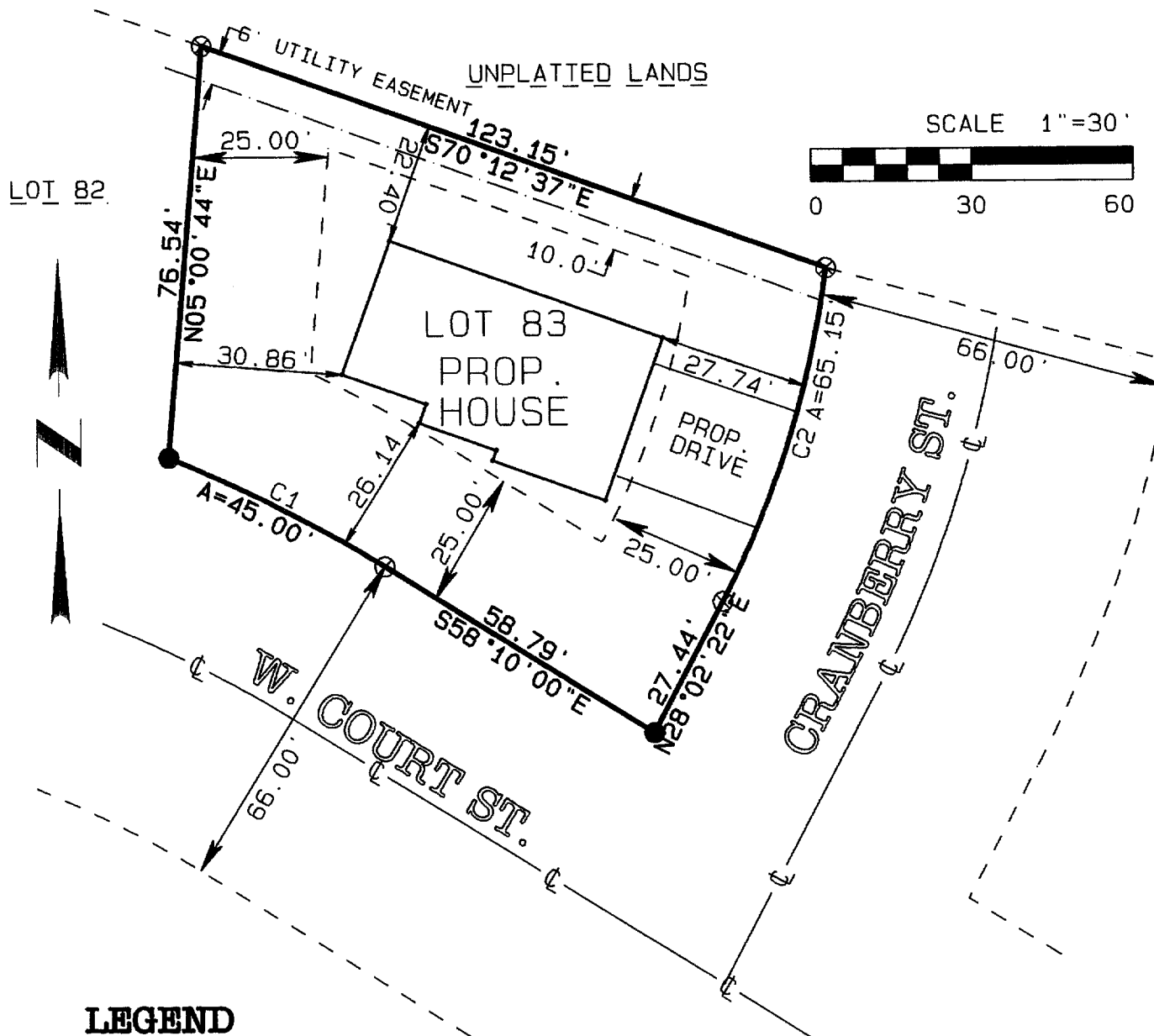

## LEGEND

Symbol	Description
●	FOUND 1" IRON PIPE
⊗	FOUND 2" IRON PIPE
—C—	CENTER LINE ROAD

## CURVE TABLE

CURVE #	DELTA	RADIUS	ARC	CHORD BEARING	CHORD
C1	9°41'37"	266.00'	45.00'	S63°00'47"E	44.95'
C2	20°44'17"	180.00'	65.15'	S17°39'55"W	64.80'

I PAUL H. VAN HENKELUM R.L.S. # 1931 HEREBY CERTIFY THAT THIS SURVEY WAS MADE IN ACCORDANCE WITH THE MINIMUM STANDARDS FOR PROPERTY SURVEYS (CHAPTER 1-E7) STATE OF WISCONSIN AND HAS BEEN PREPAIRED UNDER MY DIRECTION AND CONTROL AND IS CORRECT TO THE BEST OF MY KNOWLEDGE AND BELIEF.

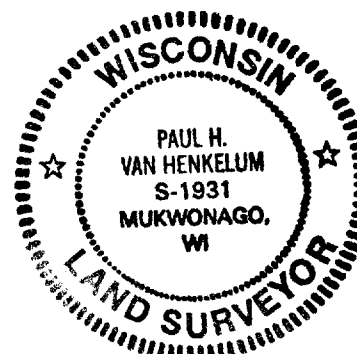

PAUL H. VAN HENKELUM R.L.S. #1931  
RSV# RSVDATA6/BRADTDS03/J03106