

GEORGE T. DUNHAM
SURVEYING & SUBDIVIDING
DELAVER, WISCONSIN

BROAD

STREET

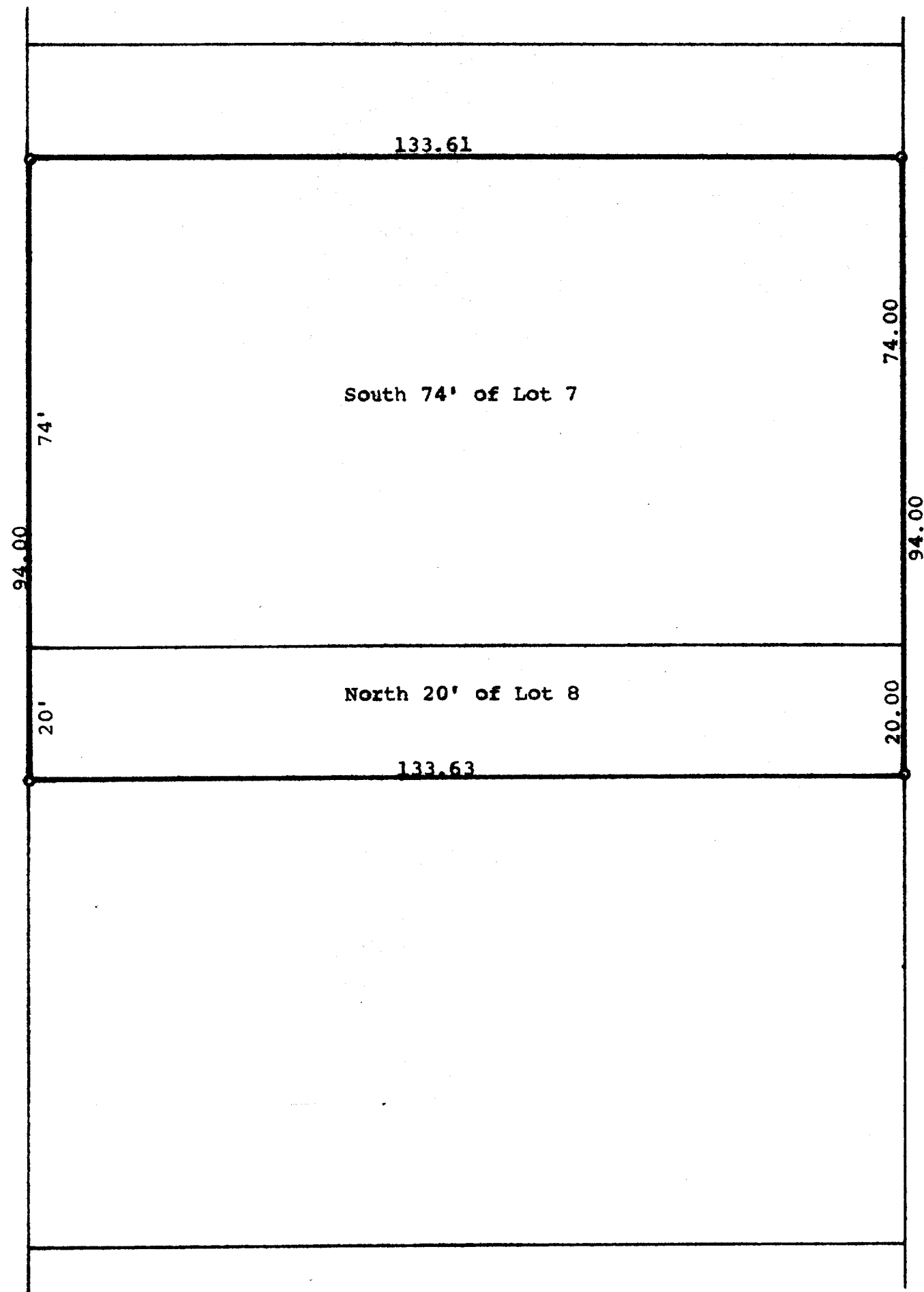

Scale - 1" = 20'
o = Iron Pipe Found

STATE OF WISCONSIN)
COUNTY OF WALWORTH) SS

I, George T. Dunham, Surveyor, certify that I have surveyed the property described as follows,

A part of Lots 7 and 8 in Block No. 26 of the Original Plat of the City of Elkhorn, Walworth County, Wisconsin, described as follows:

The South 74.00 feet of said Lot 7 and the North 20.00 feet of said Lot 8.

April 7, 1976

George T. Dunham
George T. Dunham, Surveyor

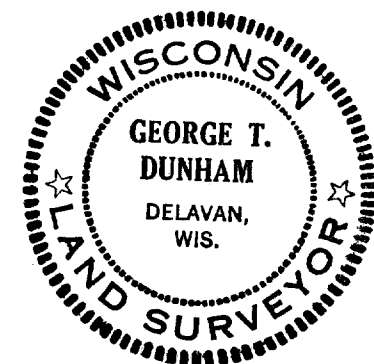

4-167D