

PLAT OF SURVEY

FOR: DAN CARMODY



DATE: 8/08/2003
DATE: 8/15/2003
ADDED ELEV.

DESCRIPTION:

LOT 79 OF ELKHORN WEST SUBDIVISION ADDITION NO. 1, LOCATED IN PART OF THE NE 1/4 AND SE 1/4 OF THE SE 1/4 OF SECTION 35, TOWN 3 NORTH, RANGE 16 EAST AND PART OF THE NE 1/4 OF THE NE 1/4 OF SECTION 2, TOWN 2 NORTH, RANGE 16 EAST, CITY OF ELKHORN, WALWORTH COUNTY WISCONSIN.

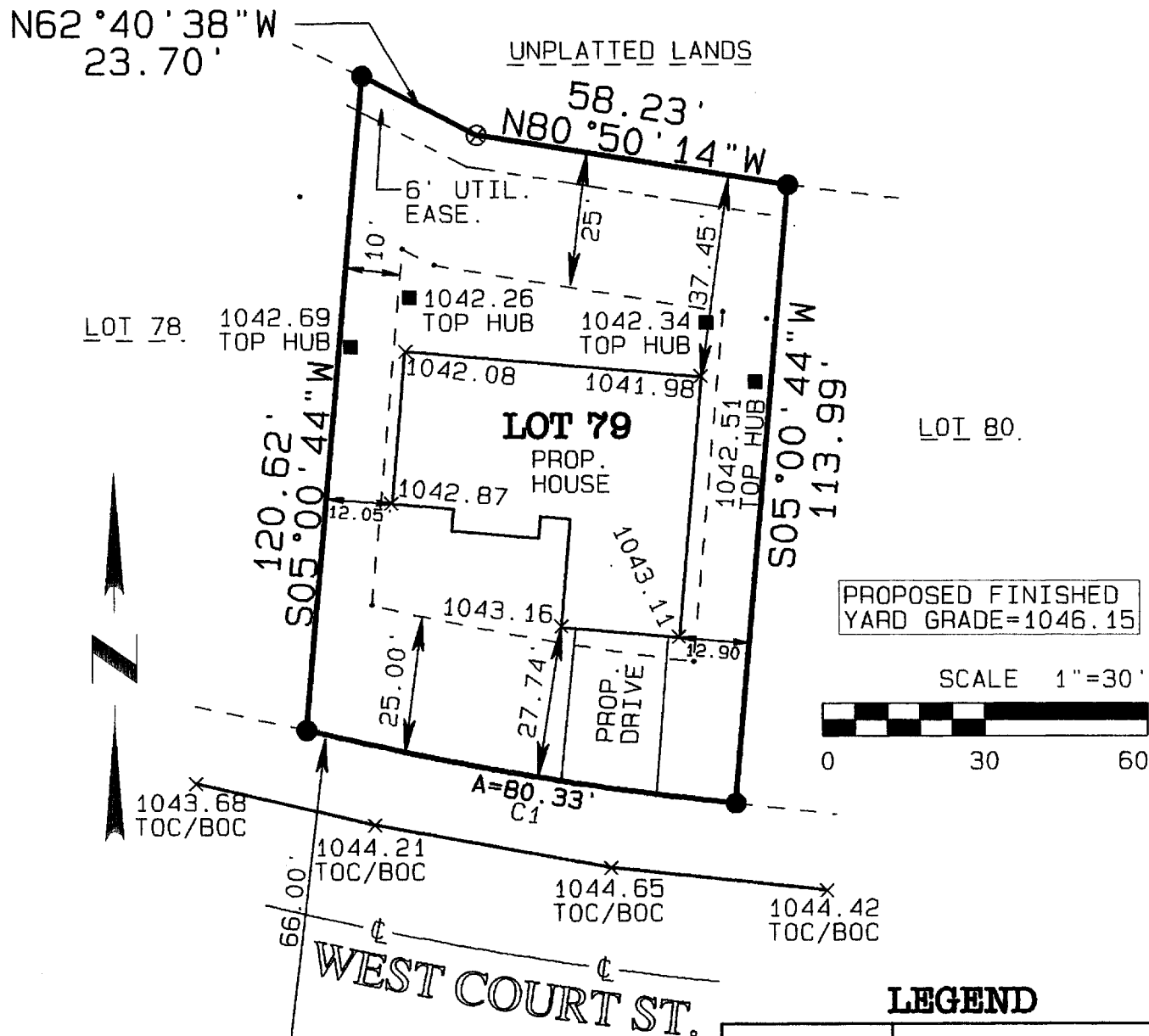

LEGEND

Symbol	Description
●	FOUND 1" IRON PIPE
⊗	FOUND 2" IRON PIPE
■	10' OFFSET HOUSE
×	SPOT ELEVATION
—C—	CENTER LINE ROAD

CURVE TABLE

CURVE #	DELTA	RADIUS	ARC	CHORD BEARING	CHORD
C1	7°40'17"	600.00'	80.33'	N80°17'05"W	80.27'

I PAUL H. VAN HENKELUM R.L.S. # 1931 HEREBY CERTIFY THAT THIS SURVEY WAS MADE IN ACCORDANCE WITH THE MINIMUM STANDARDS FOR PROPERTY SURVEYS (CHAPTER A-E7) STATE OF WISCONSIN AND HAS BEEN PREPARED UNDER MY DIRECTION AND CONTROL AND IS CORRECT TO THE BEST OF MY KNOWLEDGE AND BELIEF.

PAUL H. VAN HENKELUM R.L.S. #1931
RSV DATA 6/BRADTDS03/J03125

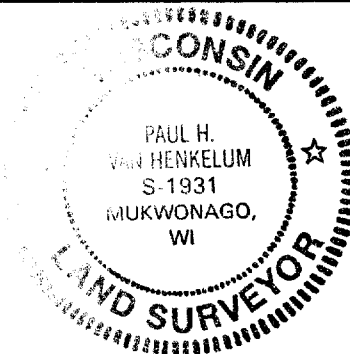

YEW1-79

004-1679

PLAT OF SURVEY

FOR: DAN CARMODY



DATE: 8/08/2003

DESCRIPTION:

LOT 79 OF ELKHORN WEST SUBDIVISION ADDITION NO. 1, LOCATED IN PART OF THE NE 1/4 AND SE 1/4 OF THE SE 1/4 OF SECTION 35, TOWN 3 NORTH, RANGE 16 EAST AND PART OF THE NE 1/4 OF THE NE 1/4 OF SECTION 2, TOWN 2 NORTH, RANGE 16 EAST, CITY OF ELKHORN, WALWORTH COUNTY WISCONSIN.

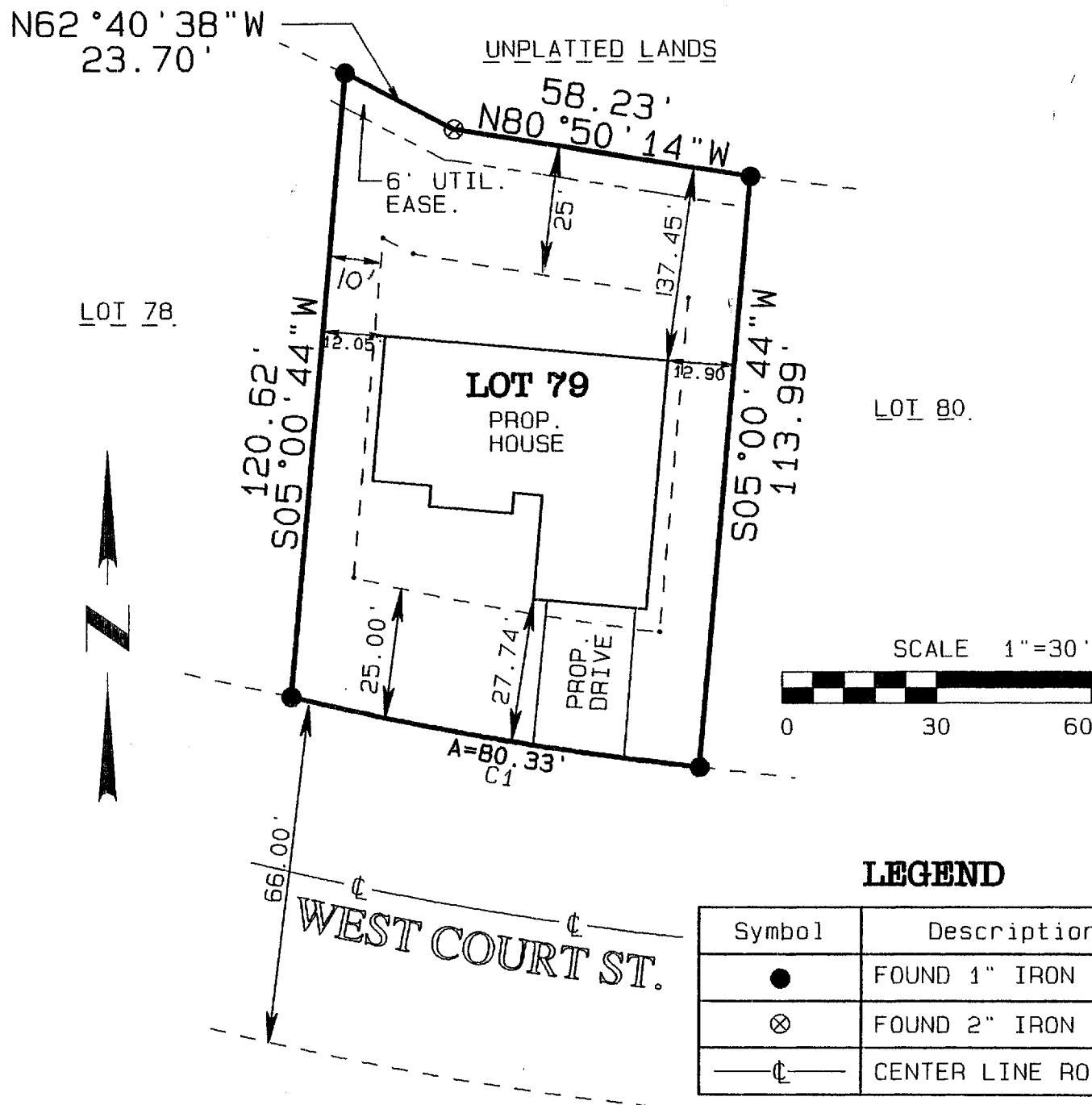

LEGEND

Symbol	Description
●	FOUND 1" IRON PIPE
⊗	FOUND 2" IRON PIPE
—C—	CENTER LINE ROAD

CURVE #	DELTA	RADIUS	ARC	CHORD BEARING	CHORD
C1	7°40'17"	600.00'	80.33'	N80°17'05"W	80.27'

I PAUL H. VAN HENKELUM R.L.S. # 1931 HEREBY CERTIFY THAT THIS SURVEY WAS MADE IN ACCORDANCE WITH THE MINIMUM STANDARDS FOR PROPERTY SURVEYS (CHAPTER 1-E7) STATE OF WISCONSIN AND HAS BEEN PREPARED UNDER MY DIRECTION AND CONTROL AND IS CORRECT TO THE BEST OF MY KNOWLEDGE AND BELIEF.

PAUL H. VAN HENKELUM R.L.S. #1931
RSV DATA6/BRADTDS03/J03125



1679