

PLAT OF SURVEY

FOR: INFINITY BUILDERS

DATE: 5/30/03

DESCRIPTION:

LOT 91 OF THE PINES SUBDIVISION, LOCATED IN THE NW 1/4, NE 1/4, SW 1/4, AND SE 1/4 OF THE SW 1/4 AND THE SW 1/4 AND NW 1/4 OF THE SE 1/4 OF SECTION 5, TOWN 2 NORTH RANGE 17 EAST, CITY OF ELKHORN, WALWORTH COUNTY, WISCONSIN.

LEGEND

Symbol	Description
■	10' OFFSET HOUSE
●	FOUND 1" IRON PIPE
×	SPOT ELEVATION
—C—	CENTER LINE ROAD
→	SURFACE FLOW

NOTE: SUGGESTED TOP OF BLOCK ELEV=1005.73

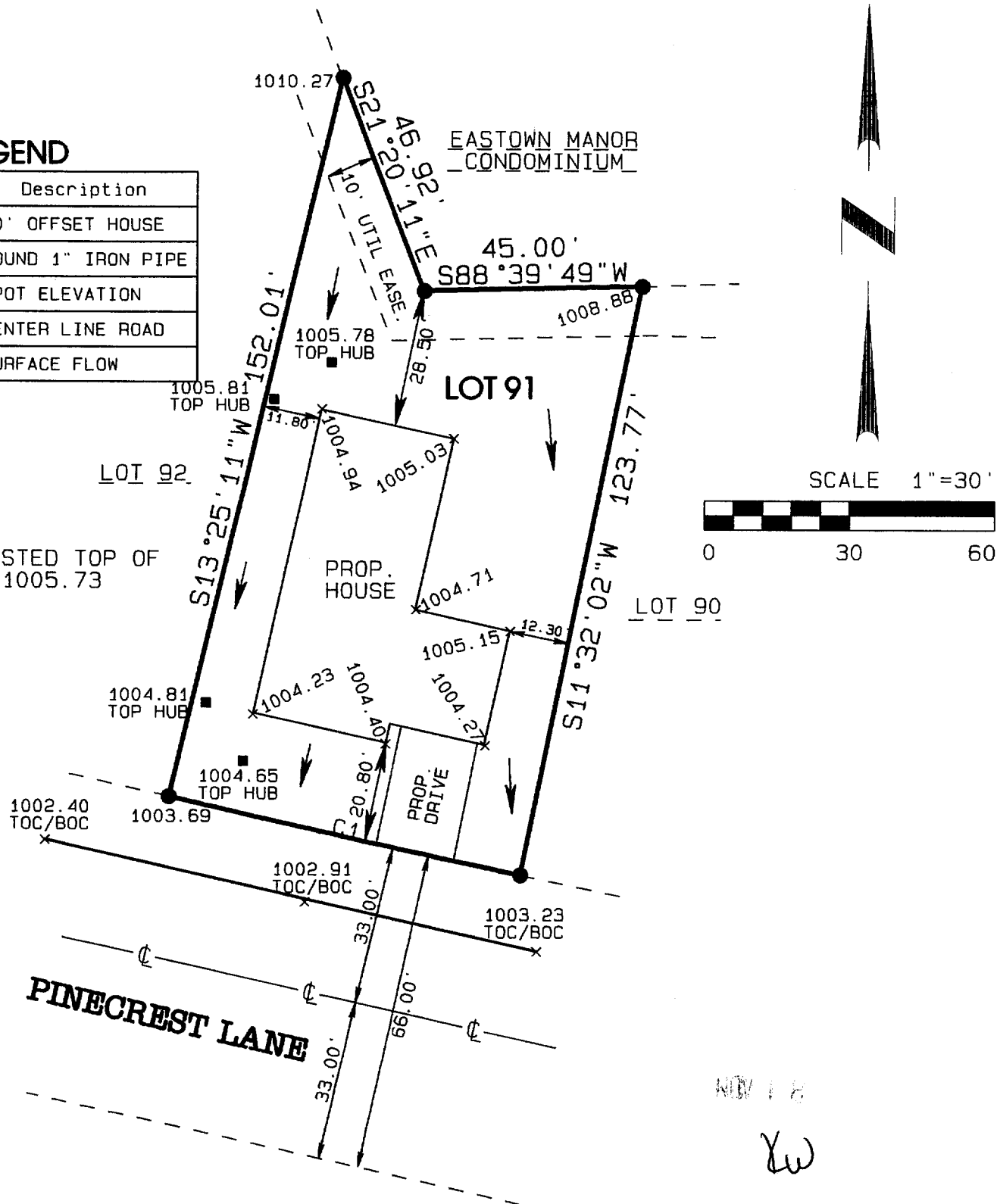

CURVE TABLE

CURVE #	DELTA	RADIUS	ARC	CHORD BEARING	CHORD
C1	1°53'09"	2259.00'	74.35'	S77°31'14"E	74.35'

THE ABOVE MAP IS A TRUE REPRESENTATION THEREOF AND SHOWS THE SIZE AND LOCATION OF ALL THE PROPERTY, EXTERIOR BOUNDARIES, THE LOCATION OF ALL VISIBLE BOUNDARY FENCES, APPARENT EASEMENTS, ROADWAYS, AND VISIBLE ENCROACHMENTS, IF ANY.

THIS SURVEY IS MADE FOR THE USE OF THE PRESENT OWNERS OF THE PROPERTY, AND ALSO THOSE WHO PURCHASE, MORTGAGE OR GUARANTEE TITLE THERETO WITHIN ONE (1) YEAR FROM THE DATE HERETO.

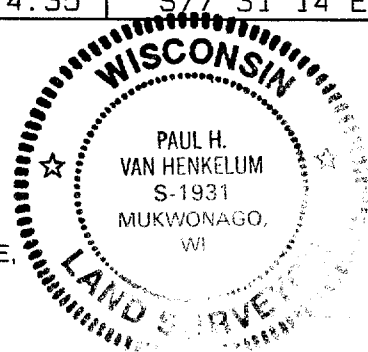

PAUL H. VAN HENKELUM, R.L.S. 1931
RBS\DATA6\BRADTDS03\J03163.PRO

RSV
ENGINEERING, INC.
Engineers • Land Surveyors • Environmental Scientists
801 MAIN STREET MUKWONAGO, WISCONSIN 53149 (262)363-2004

YPI-91

004-1669