

PLAT OF SURVEY



Engineers • Land Surveyors • Environmental Scientists
801 MAIN STREET MUKWONAGO, WISCONSIN 53149 (262) 363-2004

FOR: INFINITY BUILDERS

DATE: 7//10/03

DESCRIPTION:

LOT 11 OF THE PINES, LOCATED IN THE NW $\frac{1}{4}$, NE $\frac{1}{4}$, AND THE SE $\frac{1}{4}$ OF THE SW $\frac{1}{4}$, AND THE SW $\frac{1}{4}$, AND THE NW $\frac{1}{4}$ OF THE SE $\frac{1}{4}$ OF SECTION 5, TOWN 2 NORTH, RANGE 17 EAST, CITY OF ELKORN, WALWORTH COUNTY, WISCONSIN.

CURVE TABLE

CURVE #	DELTA	RADIUS	ARC	CHORD BEARING	CHORD
C1	1°43'30"	2325.00'	69.9971'	N74°54'50"W	69.9971'

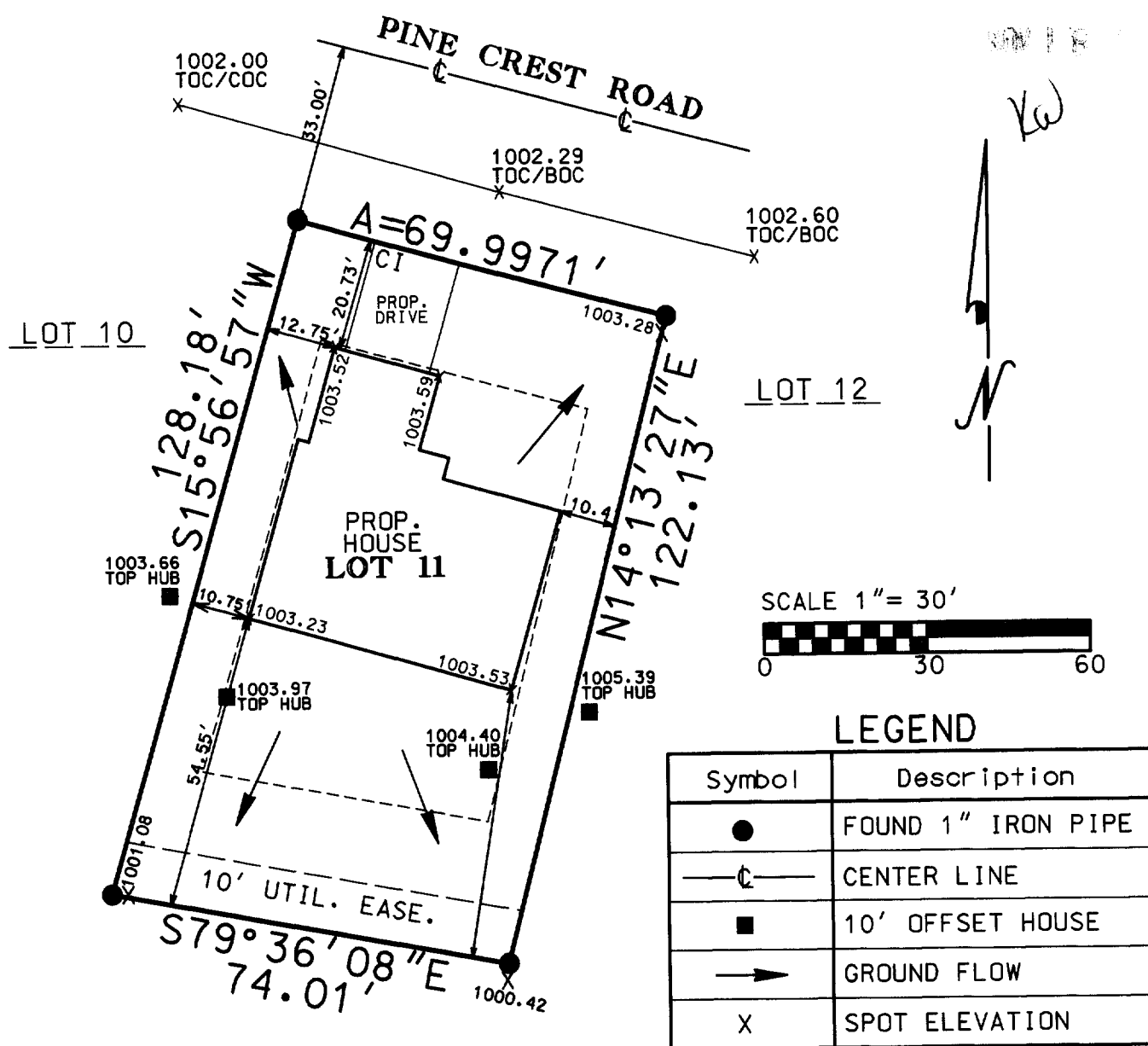

THE ABOVE MAP IS A TRUE REPRESENTATION THEREOF AND SHOWS THE SIZE AND LOCATION OF ALL THE PROPERTY, EXTERIOR BOUNDARIES, THE LOCATION OF ALL VISIBLE BOUNDARY FENCES, APPARENT EASEMENTS, ROADWAYS AND VISIBLE ENCROACHMENTS, IF ANY.

THIS SURVEY IS MADE FOR THE USE OF THE PRESENT OWNERS OF THE PROPERTY, AND ALSO THOSE WHO PURCHASE, MORTGAGE OR GUARANTEE TITLE THERETO WITHIN ONE (1) YEAR FROM DATE HERETO.

PAUL H. VAN HENKELIN R.L.S. 1931
RSV# RSVDATA6/BRADTDS03/J03218.DGN

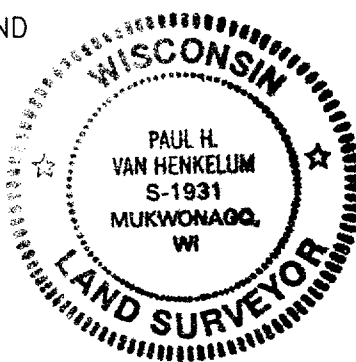

004-1665