

PLAT OF SURVEY
LOT 19, HARVEST POINTE NORTH,
 being all of Lot 3 of Certified Survey
 Map No. 3180, and located in the
 Northeast ¼, Southeast ¼ and
 Northwest ¼ of the Southwest ¼ of
 Section 30, Town 3 North, Range
 17 East, City of Elkhorn, Walworth
 County, Wisconsin.

Surveyed for: Bielinski Brothers
 Builders/Tyson and Joanne Mundt
 Suggested yard grade per grading
 plan: 1011.8/1009.8
 Suggested top of wall: 1012.47
 Suggested top of footing: 1004.47

RECEIVED
 NOV 18 2003
 Kew

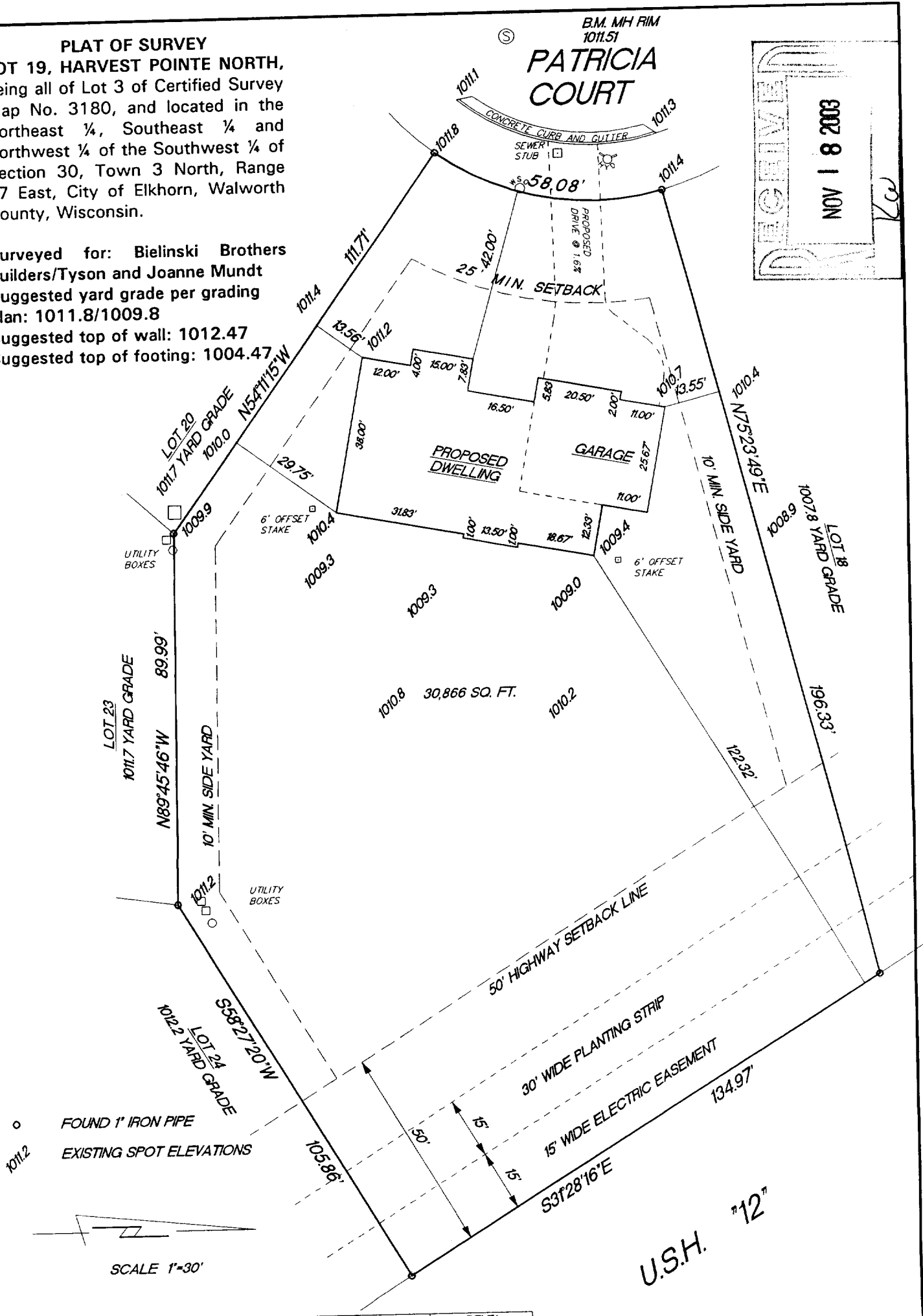

RADIUS	LENGTH	CHORD	BEARING	DELTA
66.00'	58.08'	56.22'	N07°36'18\"E	50°25'14\"

"I hereby certify that I have surveyed the above described property and that the above map is a true representation thereof and shows the size and location of the property, its exterior boundaries, the location of all visible structures and dimension of all principal buildings thereon, boundary fences, apparent easements, roadways and encroachments if any."

"This survey is made for the use of the present owners of the property, and also those who purchase, mortgage or guarantee the title thereto within one year from date hereof."

KETTLE MORaine SURVEYING INC.
 W356 S9050 Godfrey Lane
 Eagle Wisconsin 53119
 P.O. Box 357
 (262) 594-3484
 Terrance E. Pisarek R.L.S.

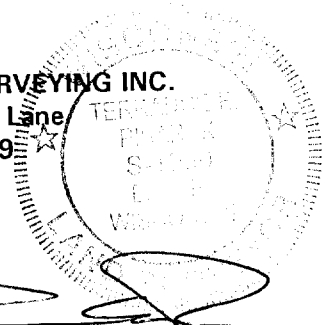

THIS IS NOT AN ORIGINAL SURVEY UNLESS THE SEAL IS RED.

11/6/03	TEP/DW	TEP	03230
DATE	FIELD WORK BY	DRAWN BY	JOB NUMBER

YHPN-19 004-1664