

037140
037140S1.DWG

LOT 64 JACKSON CREEK EAST, A SUBDIVISION LOCATED IN THE NORTHWEST 1/4,
SOUTHWEST 1/4 AND SOUTHEAST 1/4 OF THE SOUTH WEST 1/4 OF SECTION 7,
TOWN 2 NORTH, RANGE 17 EAST, CITY OF ELKHORN, WALWORTH COUNTY, WISCONSIN.

- PREPARED FOR: RICHARD A. KAROW
39740 BLOOMFIELD ROAD
BURLINGTON, WI 53105

(66' WIDE)

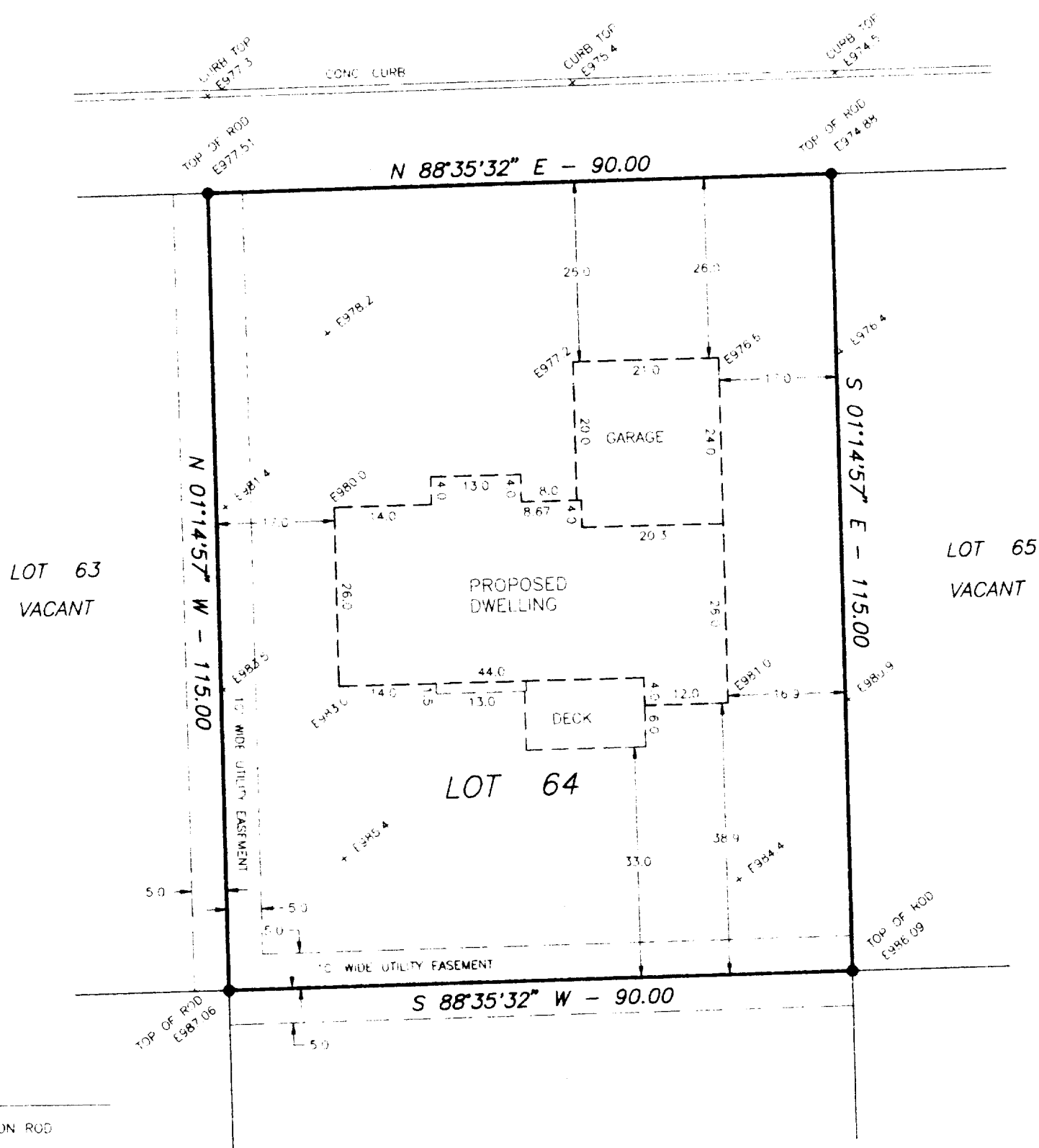

● - FOUND IRON ROD
() - RECORDED AS
E = SPOT ELEVATIONS

NOTE: OWNER/CONTRACTOR TO FIELD VERIFY ALL
BUILDING DIMENSIONS PRIOR TO EXCAVATION

EXCAVATOR TO EXPOSE SEWER LATERAL
TO INSURE GRAVITY FLOW FROM BASEMENT

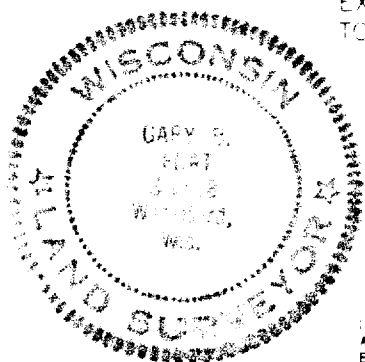

SCALE: 1" = 20'
BEARING BASE: AS RECORDED AS.

I HEREBY CERTIFY THAT I HAVE SURVEYED THE ABOVE DESCRIBED PROPERTY AND THE ABOVE MAP IS A TRUE REPRESENTATION THEREOF AND SHOWS THE SIZE AND LOCATION OF THE PROPERTY, THE LOCATION OF ALL VISIBLE STRUCTURES AND DIMENSIONS OF ALL PRINCIPAL BUILDINGS THEREON, BOUNDARY FENCES, APPARENT EASEMENTS, ROADWAY AND VISIBLE ENCROACHMENTS, IF ANY.

THIS SURVEY IS MADE FOR THE PRESENT OWNERS OF THE PROPERTY AND ALSO THOSE WHO PURCHASE, OR GUARANTEE THE TITLE THERETO WITHIN (1) YEAR FROM THE DATE HEREOF

DATE AT **WATERFORD** THIS **3rd** DAY OF **JUNE** 1903

RECERTIFIED

NOV 4 2003

✓ YJCE-64

004-1661