

PREPARED FOR :
BASSO BUILDERS

J.K. SURVEYING INC.
N3705 WILLOWBEND LANE
LAKE GENEVA, WI, 53147
262-248-3697

PLAT OF SURVEY

- OF
LOT 44 OF ELKHORN WEST LOCATED IN THE NORTH EAST 1/4 OF THE SOUTHEAST 1/4
AND THE SOUTHEAST 1/4 OF THE SOUTHEAST 1/4 OF SECTION 35, T3N, R16E AND THE
NORTH EAST 1/4 OF THE NORTHEAST 1/4 OF SECTION 2, T2N, R16E, CITY OF ELKHORN,
WALWORTH COUNTY, WISCONSIN.

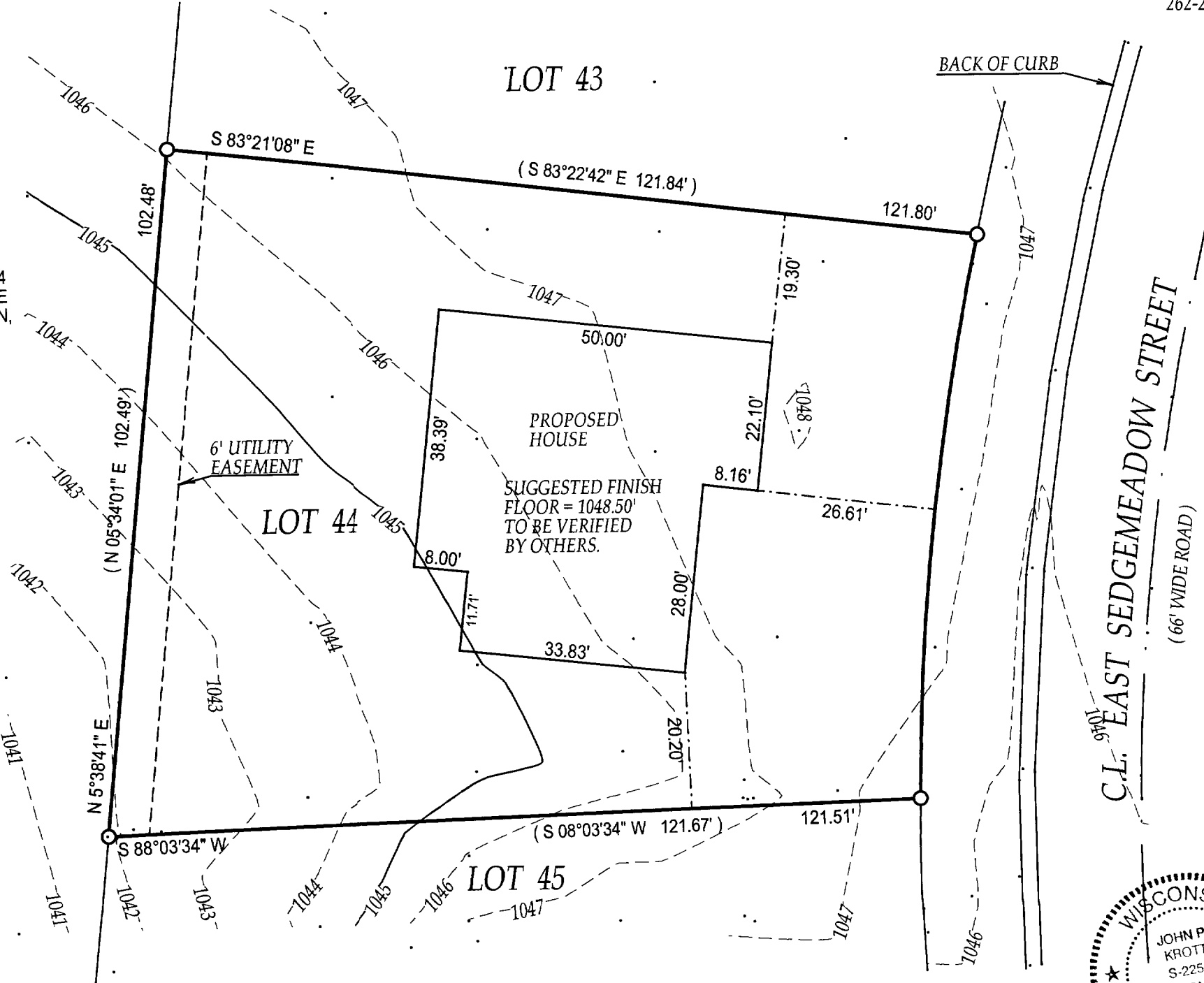

- () = recorded as
□ = found iron bar
○ = found iron pipe
● = set iron pipe
■ = set iron bar

SCALE 1" = 20'

JOB # 03-249

TAX ID # 4500000000

COMPARE LEGAL DESCRIPTION ABOVE AND DRAWING WITH DEED. FOR BUILDING RESTRICTIONS AND
EASEMENTS NOT SHOWN REFER TO DEED, ABSTRACT SOURCES AND LOCAL MUNICIPAL CODES. NOTIFY
THE SURVEYOR IMMEDIATELY OF ANY DISCREPANCY.

"I hereby certify that I have surveyed the above described property and that
the above map is a true representation thereof and shows the size and
location of all visible structures, apparent easements and encroachments
if any."

This survey is made for the present owners of the property, and those who
purchase, mortgage, or guarantee the title thereto, within one year from
the date hereof.

DATED THIS 20 TH, DAY OF MAY 20 03

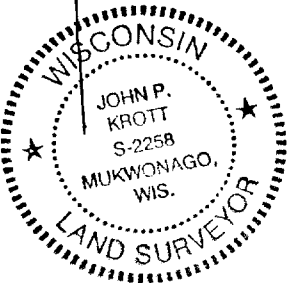

John P. Krott
JOHN KROTT S - 2258
Wisconsin Registered Land Surveyor
(original if signed in red)

004-1654