

PREPARED FOR :
CARL GUSTAFSON
ERA CORNER REALTY

PLAT OF SURVEY

OF

THE WEST 1/4 OF LOT 1 AND THE WEST 1/2 OF LOT 4,
BLOCK 8, ELDERKIN'S ADDITION TO THE CITY OF
ELKHORN, WALORTH COUNTY, WISCONSIN.

J.K. SURVEYING INC.
N3705 WILLOWBEND LANE
LAKE GENEVA, WI, 53147
262-248-3697

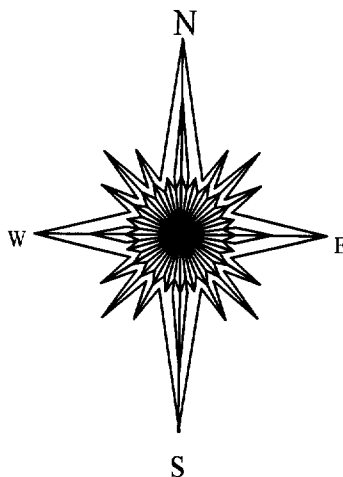
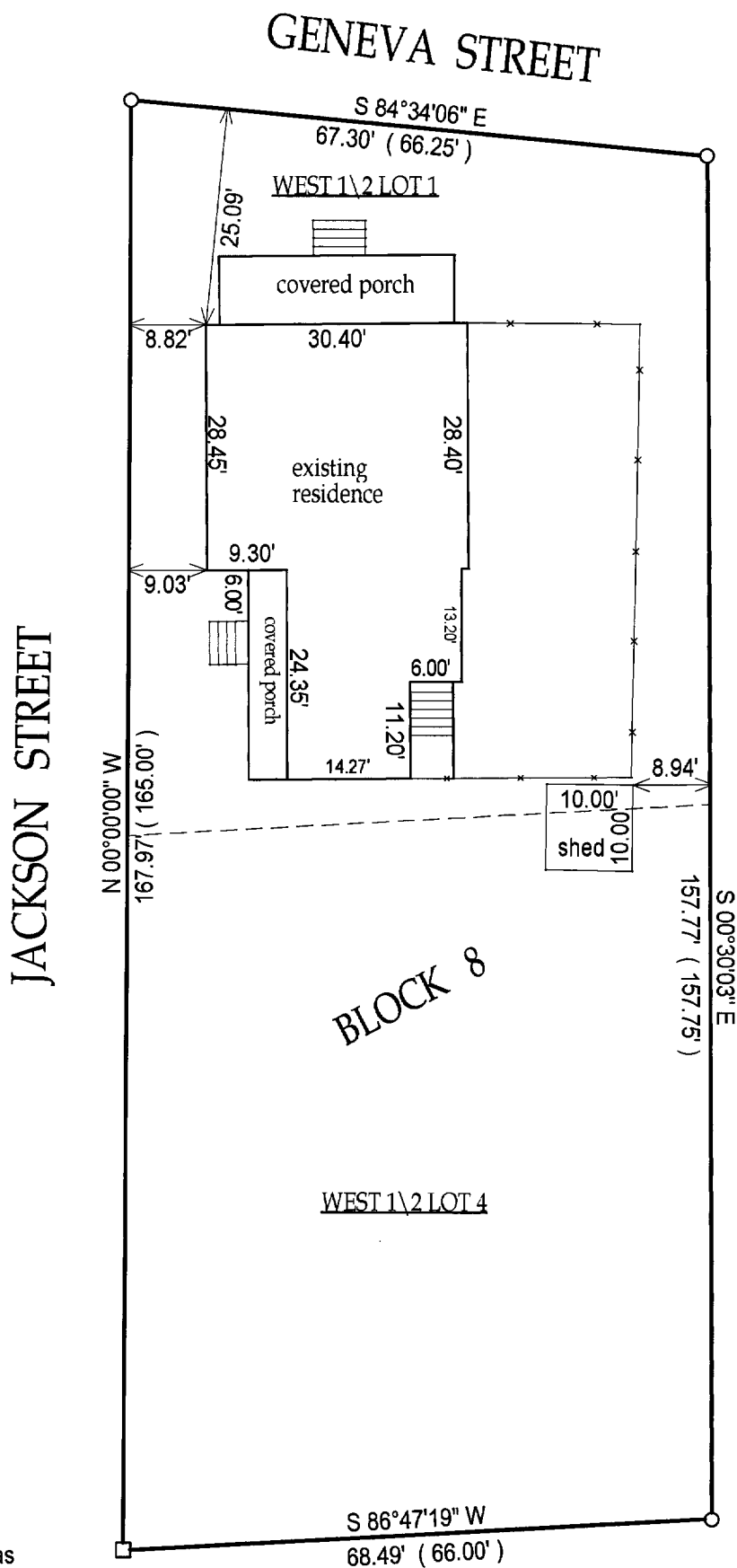

- () = recorded as
- = set iron bar
- = found iron bar
- = found iron pipe
- = set iron pipe

JOB# 03-332

SCALE: 1"=20'

TAX KEY #
yek 00041

COMPARE LEGAL DESCRIPTION ABOVE AND DRAWING WITH DEED. FOR BUILDING RESTRICTIONS AND EASEMENTS NOT SHOWN, REFER TO DEED, ABSTRACT SOURCES AND LOCAL MUNICIPAL CODES. NOTIFY THE SURVEYOR IMMEDIATELY OF ANY DISCREPANCY.

"I hereby certify that I have surveyed the above described property and that the above map is a true representation thereof and shows the size and location of all visible structures, apparent easements and encroachments if any."

This survey is made for the present owners of the property, and those who purchase, mortgage, or guarantee the title thereto, within one year from the date hereof.



JEFFREY L. KIMPS S - 2436
Wisconsin Registered Land Surveyor
(original if signed in red)

DATED THIS 19 TH DAY OF JUNE 20 03

004-1653