

PREPARED FOR: DIANE SHOWALTER
C-21 SKANDIA
822 E GENEVA
DELAVER, WI, 53115

PLAT OF SURVEY

J.K. SURVEYING INC.
N3705 WILLOWBEND LANE
LAKE GENEVA, WI, 53147
262-248-3697

- OF -

LOT 6 OF BRUMMEL'S ADDITION TO OAKWOOD SUBDIVISION, A SUBDIVISION
LOCATED IN THE NE 1/4 OF THE NW 1/4 OF SECTION 8, TOWN 2 NORTH, RANGE
17 EAST, CITY OF ELKHORN, WALWORTH COUNTY, WISCONSIN.

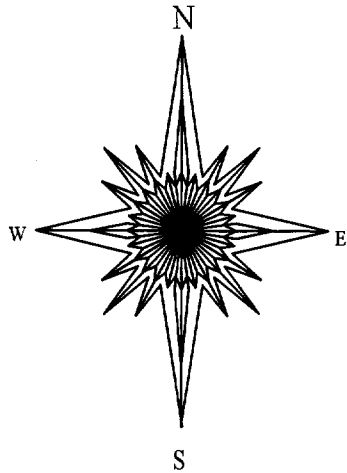

HICKORY LANE
(66' WIDE)

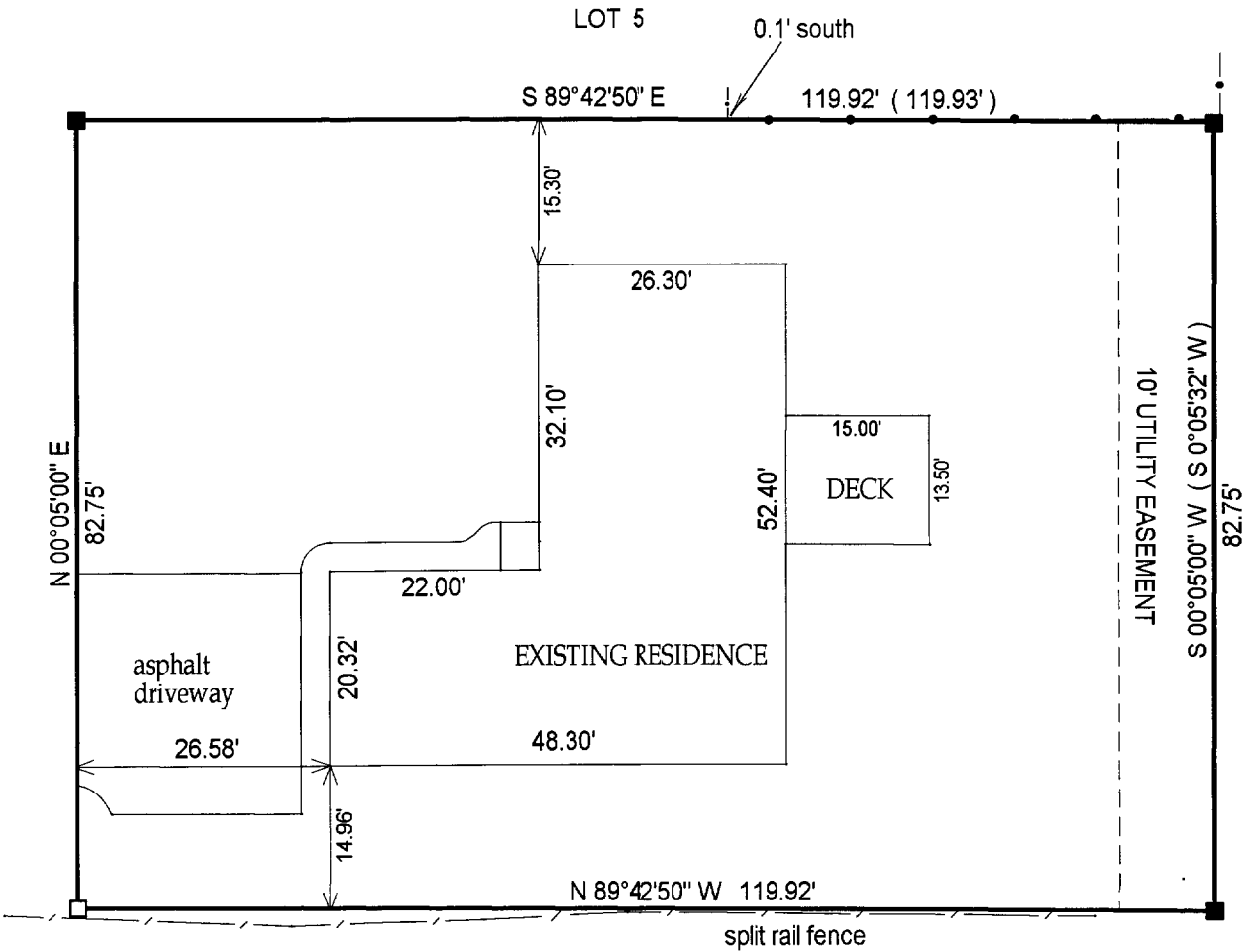

LOT 1 CSM 2004

COMPARE LEGAL DESCRIPTION ABOVE AND DRAWING WITH DEED. FOR BUILDING RESTRICTIONS AND
EASEMENTS NOT SHOWN, REFER TO DEED, ABSTRACT SOURCES AND LOCAL MUNICIPAL CODES. NOTIFY
THE SURVEYOR IMMEDIATELY OF ANY DISCREPANCY.

"I hereby certify that the above described property was surveyed under my
supervision and that the above map is a true representation thereof and
shows the size and location of all visible structures, apparent easements
and encroachments if any."
This survey is made for the present owners of the property, and those who
purchase, mortgage, or guarantee the title thereto, within one year from
the date hereof.

DATED THIS 8 TH, DAY OF SEPT. 20 03 .

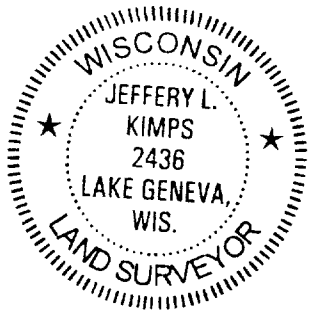

Jeffery L. Kimps
JEFFERY L. KIMPS S - 2436
Wisconsin Registered Land Surveyor
(original if signed in red)

- () = recorded as
- = found iron bar
- = found iron pipe
- = set iron pipe
- = set iron bar

SCALE 1" = 20'

JOB # 03-564

TAX ID # YBR 00006

004-1650