

PLAT OF SURVEY
OF

LOTS 8 & 9, DEMES SUBD. LOCATED IN THE SW 1/4 OF
SEC. 36, T34N R16E, CITY OF ELKHORN, WALK. CO. WIS.

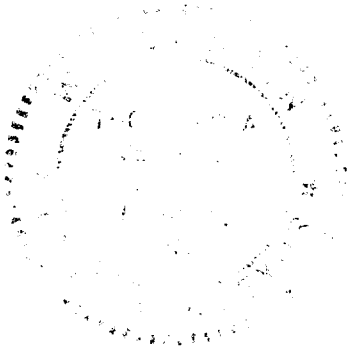
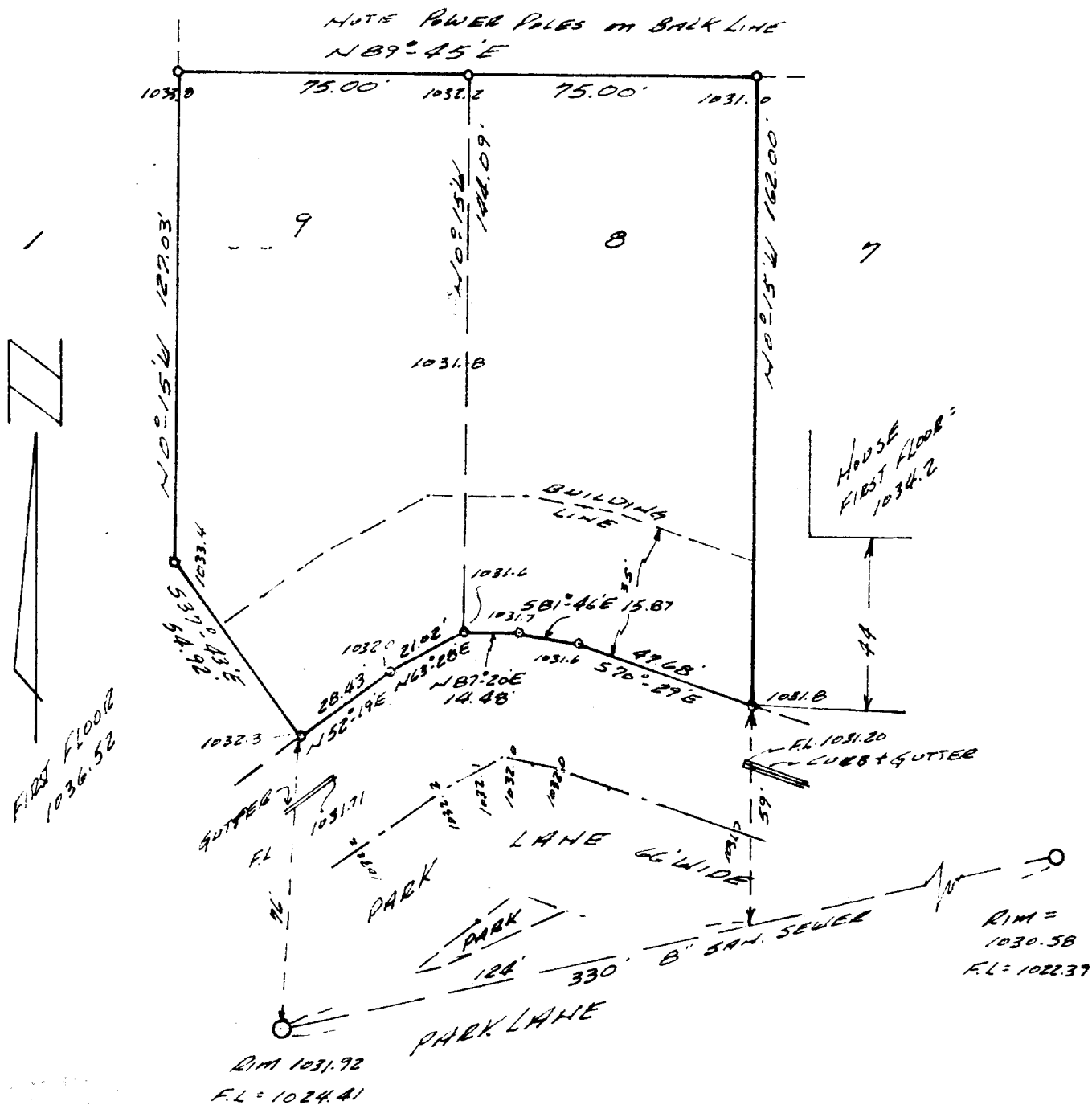

SURVEY AND PLAT BY
JENSEN & JOHNSON, INC.
CIVIL ENGINEERS AND SURVEYORS
Elkhorn, Wisconsin

- LEGEND**
- — Iron Pipe FOUND
 - — Concrete Monument
- Scale 1" = 40'

WE CERTIFY: That we have surveyed the above described property and that the plat shown hereon is an accurate survey and a true representation thereof and correctly shows the exterior boundary lines and all divisions of said property.

MH = MAN HOLE
F.L. = FLOW LINE
OWNER: O. SNYDER
1658.115

Date DEC. 3, 1976

Donald P.H. Jensen
Wisconsin Registered Land Surveyor, No. S-1088