

PREPARED FOR: DIANE SHOWALTER
822 E GENEVA
DELAVAN, WI, 53115

PLAT OF SURVEY

J.K. SURVEYING INC.
N3705 WILLOWBEND LANE
LAKE GENEVA, WI, 53147
262-248-3697

- OF -

LOT 2 OF WALWORTH COUNTY CERTIFIED SURVEY MAP NO. 2044, LOCATED IN THE NORTHWEST 1/4
OF THE NORTHWEST 1/4 OF SECTION 8, TOWN 2 NORTH, RANGE 17 EAST, CITY OF ELKHORN,
WALWORTH COUNTY, WISCONSIN.

LOT 3 CSM 2044

(S 89°55' E 120.00')

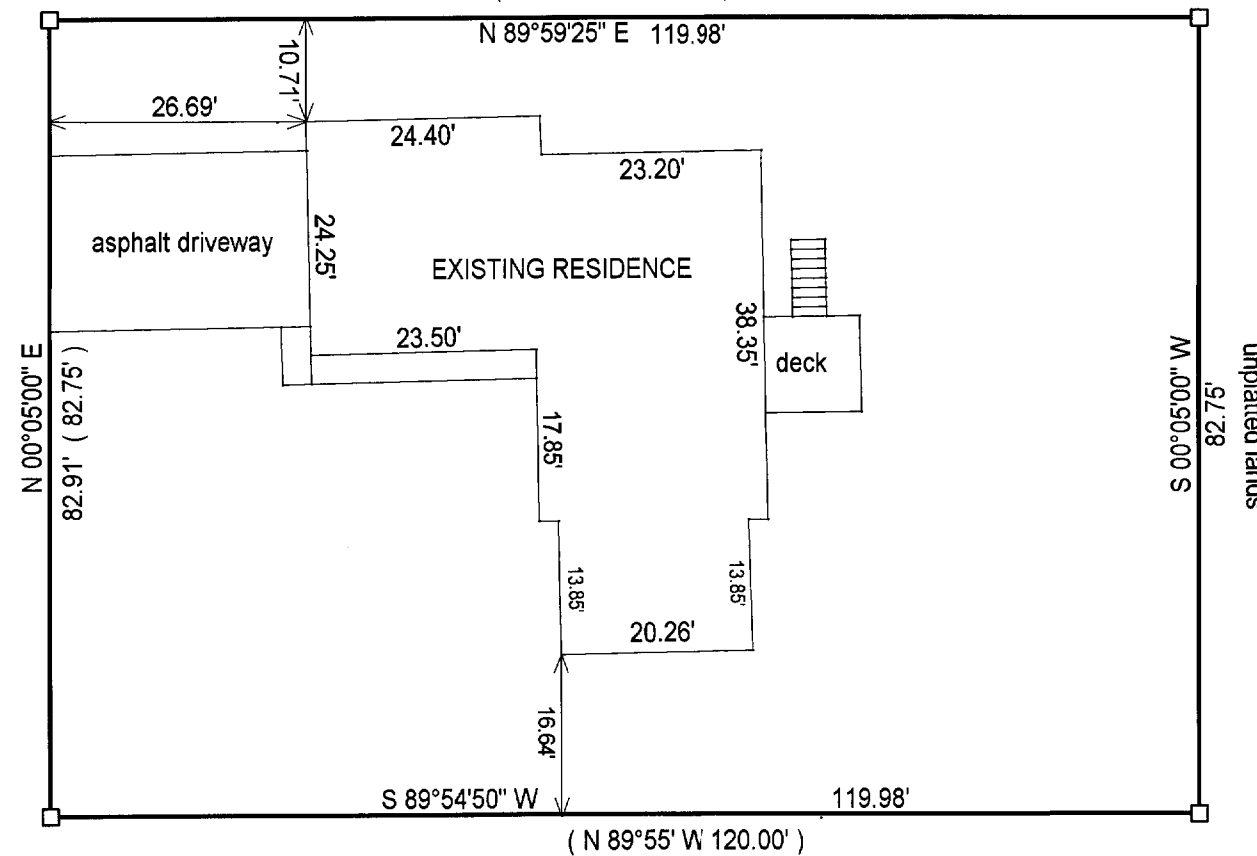

LOT 1 CSM 2044

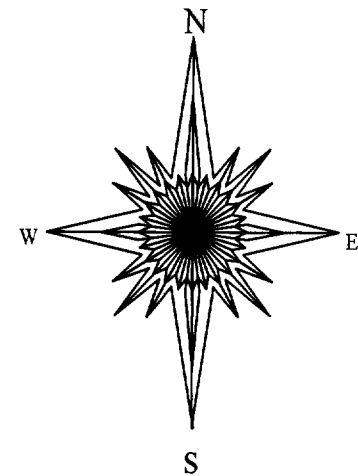

HICKORY LANE
(66' WIDE)

() = recorded as

□ = found iron bar

○ = found iron pipe

● = set iron pipe

■ = set iron bar

SCALE 1" = 20'

JOB # 03-529

TAX ID # YA 2044 00002

COMPARE LEGAL DESCRIPTION ABOVE AND DRAWING WITH DEED. FOR BUILDING RESTRICTIONS AND
EASEMENTS NOT SHOWN, REFER TO DEED, ABSTRACT SOURCES AND LOCAL MUNICIPAL CODES. NOTIFY
THE SURVEYOR IMMEDIATELY OF ANY DISCREPANCY.

"I hereby certify that I have surveyed the above described property and that
the above map is a true representation thereof and shows the size and
location of all visible structures, apparent easements and encroachments
if any."

This survey is made for the present owners of the property, and those who
purchase, mortgage, or guarantee the title thereto, within one year from
the date hereof.

DATED THIS 8 TH, DAY OF SEPT. 20 03 .

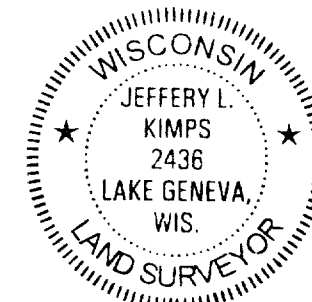

JEFFERY L. KIMPS S - 2436
Wisconsin Registered Land Surveyor
(original if signed in red)

004-1648