

Plat of Survey

of

Lot 6 of Block 31 of Rockwell's Addition,
located in the Northeast 1/4 of Section 1, Town 2 North,
Range 16 East, City of Elkhorn, Walworth County, Wisconsin.

Surveyed for: **Sterling Enterprises**
415 West Marshall Street
Elkhorn, Wisconsin. 53121

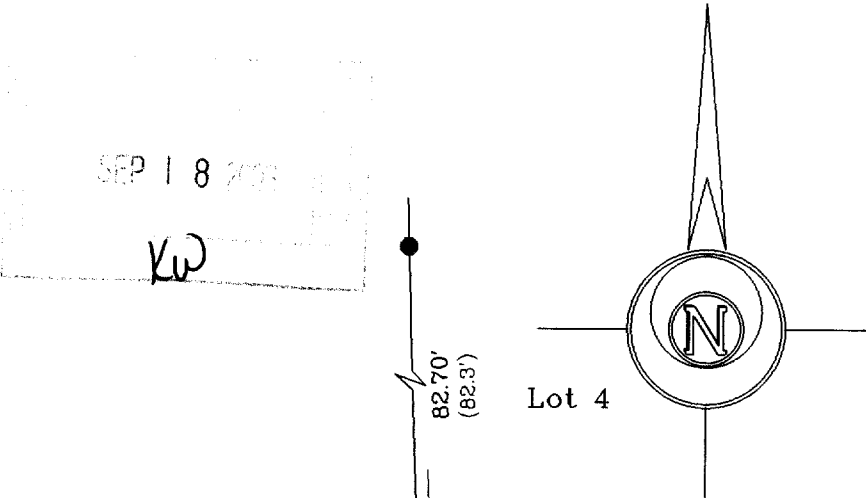

Bearings reference to the Wisconsin State
Plane Coordinate System, South Zone.

Survey date: August 20, 2003.
Revisions:

Sheet 1 of 1 Sheets.
Job Reference Number:
2003.133

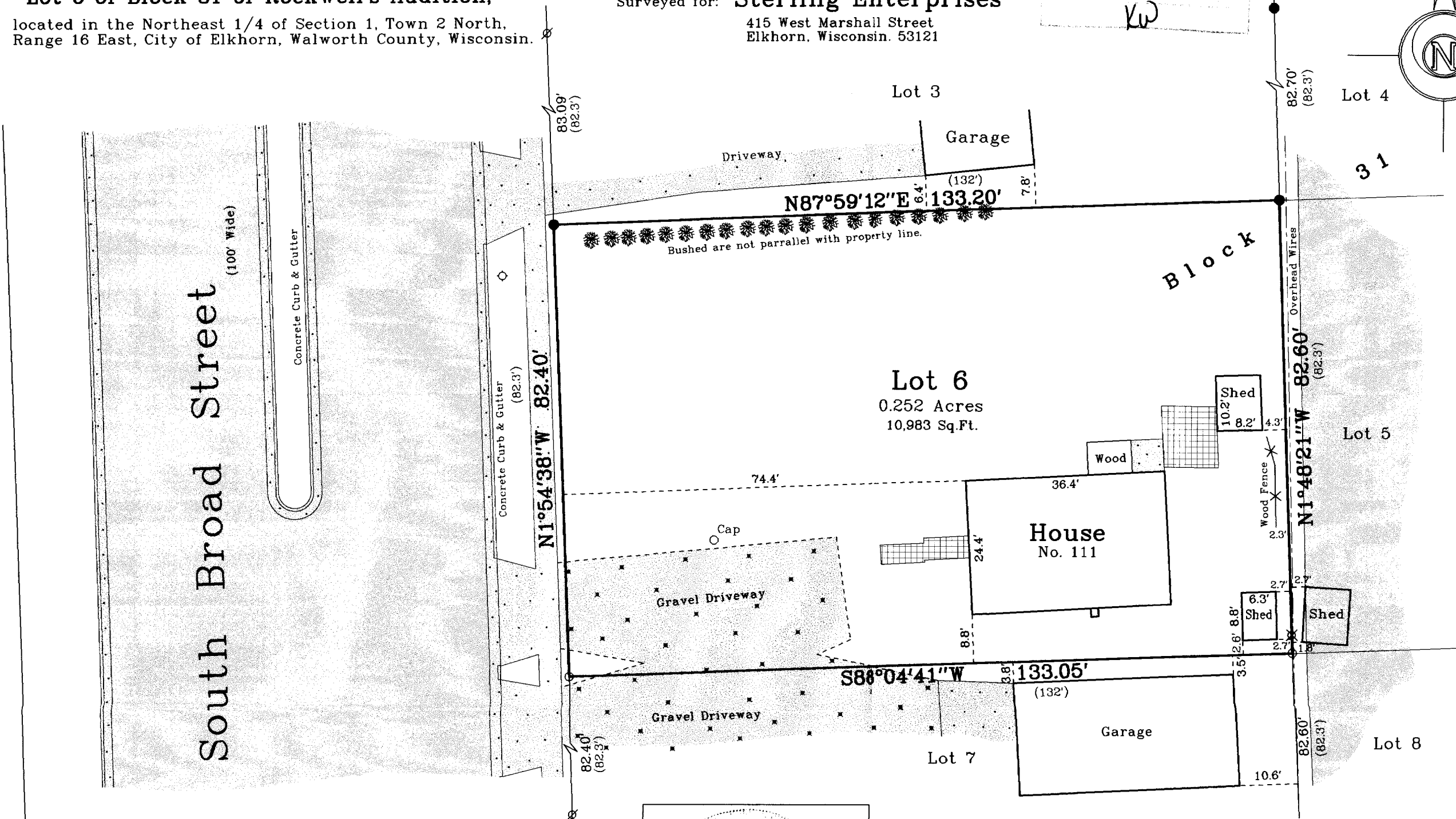

Notes: 1) This survey plat is not
certified unless signed
and sealed in red ink.
2) This survey is subject to Wisconsin lien laws.
This Plat of Survey is the notice of intent
to file lien. Lien waiver required.

Copyright © 2003 by Jensen & Olson Land Surveying, LLC.
All rights reserved. No part of this survey plat may be reproduced
or transmitted in any form by any means - graphic, electronic, or
mechanical, including photocopying, tracing, or information storage
and retrieval systems - without permission in writing from Douglas
G. Olson, Jensen & Olson Land Surveying, LLC.

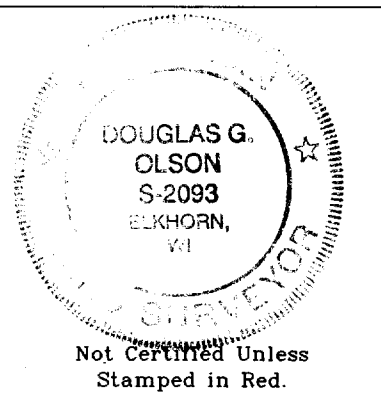

I hereby certify that I have surveyed the above described
property and the map hereon is correct to the best of my professional
knowledge and belief and shows the size and location of the property,
its exterior boundaries, the location and dimensions of all visible
structures thereon, boundary fences, apparent easements and roadways
and visible encroachments, if any.
This survey is made for the exclusive use of the present owners
of property, and also those who purchase, mortgage or guarantee title
thereto, within one year from the date hereof.

Douglas G. Olson
Wisconsin Registered Land Surveyor - 2093

- Legend
- Found Iron Pipe
 - Found Iron Rod
 - Set Iron Rod, 3/4" dia.
 - Recorded Information
 - Utility Pole
 - Light Pole
 - Asphalt Surface
 - Concrete Surface
 - Gravel Surface
 - Patio Blocks

Jensen & Olson Land Surveying, LLC

45 South Wisconsin Street P.O. Box 322
Elkhorn, Wisconsin. 53121
Telephone: (262) 723-3434
Facsimile: (262) 723-8044

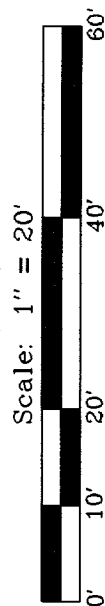

YRW-50A

004-1644