

ABERNATHY and ASSOCIATES

Kenneth B. Abernathy Jr.

Wisconsin Registered Land Surveyor S-1594

W4056 BRAY RD.

ELKHORN, WI. 53121

PHONE: (262) 723-4260 (OFFICE)
(262) 723-7209 (FAX)

Email: abernathy@elknet.net

OWNER - PHIL JONES

241 RANDALL STREET
ELKHORN, WI. 53121

PLAT OF SURVEY

RANDALL STREET

66' WIDE

LOT 7, BLOCK 2 OF HODGE'S ADDITION TO THE CITY OF ELKHORN, BEING A SUBDIVISION LOCATED IN SECTION 1, TOWN 2 NORTH, RANGE 16 EAST, CITY OF ELKHORN, WALWORTH COUNTY, WISCONSIN.

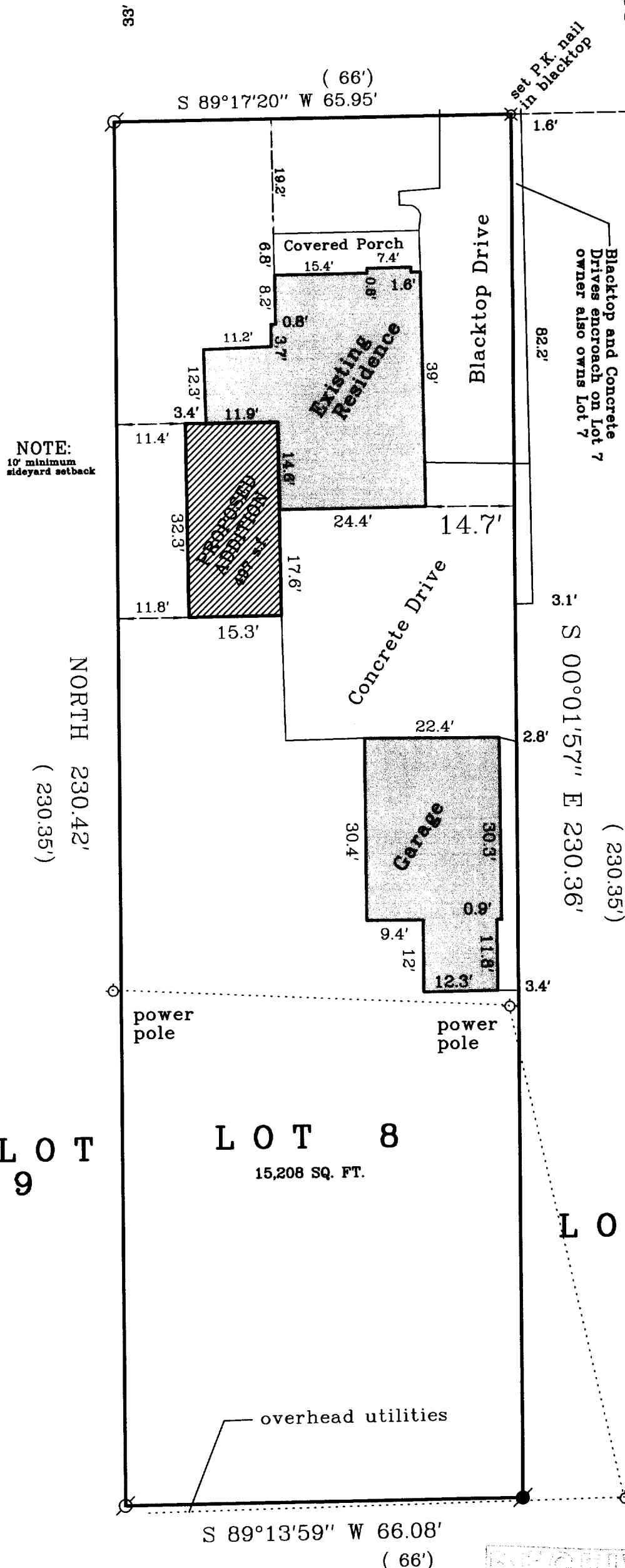

LEGEND



FOUND IRON PIPE



FOUND IRON ROD



FOUND BRASS CAPPED MONUMENT



FOUND CONCRETE MONUMENT



CHISEL CUT IN CONCRETE



SET IRON ROD, 24" LONG, WEIGHING 1.5 LBS./LINEAL FT., 3/4" DIA.



SET IRON ROD, 30" LONG, WEIGHING 4.5 LBS./LINEAL FT., 1-11/16" DIA.

(x x x)

RECORDED AS DIMENSION

- x - x - x -

EXISTING FENCE

THE WEST LINE OF LOT 8
WAS ASSUMED TO BEAR NORTH

NORTH

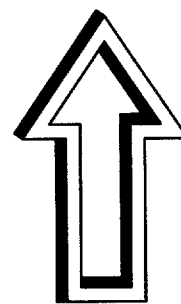

SCALE: 1" = 20 FEET

"I hereby certify that the above described property has been surveyed by me or under my direction and that the above map is a true representation thereof and shows the size and location of the property, its exterior boundaries, the location of all visible structures and dimensions of all principal buildings thereon, boundary fences, apparent easements, roadways and visible encroachments, if any."

"This survey is made for the use of the present owners of the property, and also those who purchase, mortgage, or guarantee the title thereto within one year from the date hereof."

Kenneth B. Abernathy, Jr.

KENNETH B. ABERNATHY, JR. S-1594
WISCONSIN REGISTERED LAND SURVEYOR,

DATED June 3, 2003 Job No. 03.505

AUG 19 2003

DRP

004-1635

YHO-19