

PLAT OF SURVEY

LOT 2, HARVEST POINTE NORTH, being all of Lot 3 of Certified Survey Map No. 3180, and located in the Northeast ¼, Southeast ¼ and Northwest ¼ of the Southwest ¼ of Section 30, Town 3 North, Range 17 East, City of Elkhorn, Walworth County, Wisconsin.

Surveyed for: Bielinski Brothers Builders

- FOUND 2" IRON PIPE
- FOUND 1" IRON PIPE

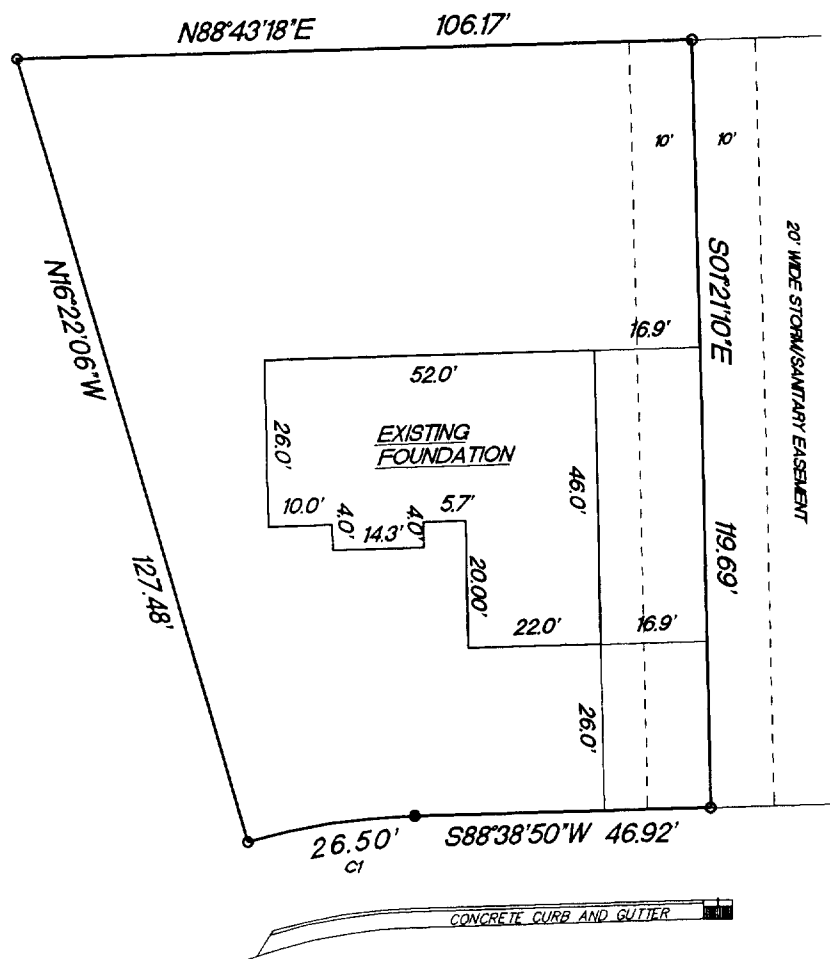

SCALE 1"=30'

-MICHAEL-COURT-

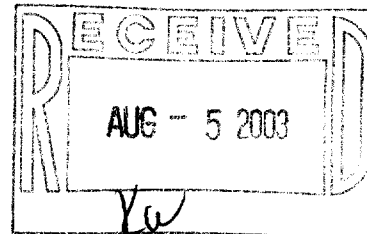

RADIUS	LENGTH	CHORD	BEARING	DELTA
106.00'	26.50'	26.43'	S87°29'10"W	147°19'20"

"I hereby certify that I have surveyed the above described property and that the above map is a true representation thereof and shows the size and location of the property, its exterior boundaries, the location of all visible structures and dimension of all principal buildings thereon, boundary fences, apparent easements, roadways and encroachments if any."

"This survey is made for the use of the present owners of the property, and also those who purchase, mortgage or guarantee the title thereto within one year from date hereof."

REV. 5/8/03
REV. 4/10/03 REV. 7/24/03
REV. 3/6/03
2/27/03

TEP/DW

TEP

03030

DATE

FIELD WORK BY

DRAWN BY

JOB NUMBER

KETTLE MORaine SURVEYING INC.

W356 S9050 Godfrey Lane

Eagle Wisconsin 53119

P.O. Box 357

(262) 594-3484

Terrance E. Pisarek R.L.S.

THIS IS NOT AN ORIGINAL SURVEY UNLESS THE SEAL IS RED.

[Signature]

YHPN-2

004-1629