

LOT 24, HARVEST POINTE, being a part of Lot 4 of Certified Survey Map No. 2083, and a part of the Northeast ¼, Northwest ¼, Southeast ¼ and the Southwest ¼ of the Southwest ¼ of Section 30, Town 3 North, Range 17 East, City of Elkhorn, Walworth County, Wisconsin.

Suggested yard grade per grading plan: 1014.8
Suggested top of wall: 1015.47
Suggested top of footing: 1007.47

AUG 5 2003
 KW

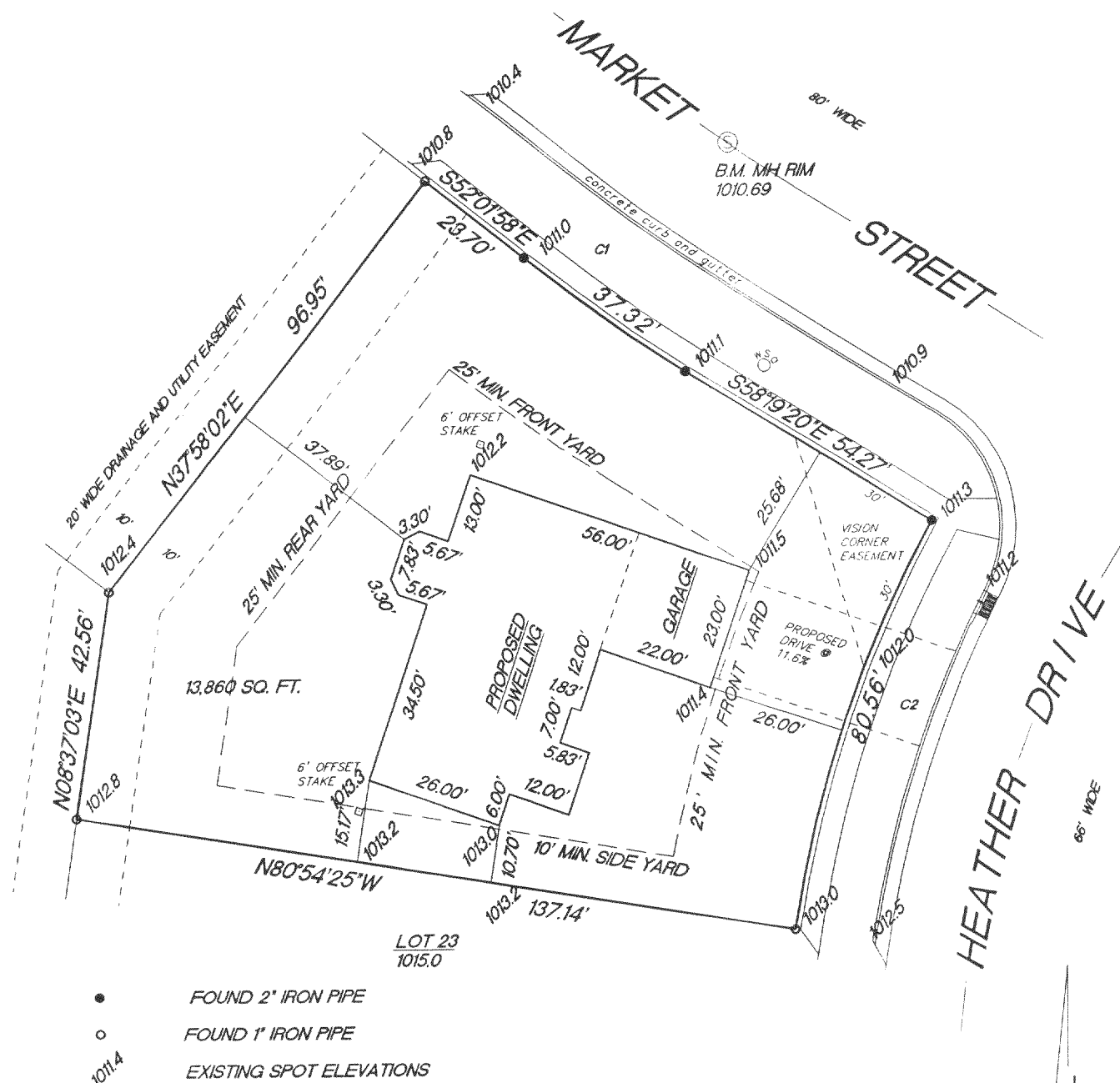

CURVE	RADIUS	LENGTH	CHORD	BEARING	DELTA
C1	340.00'	37.32'	37.30'	S55°10'39"E	067°22'
C2	233.00'	80.56'	80.16'	S18°59'54"W	19°48'38'

SCALE 1"=30'

"This survey is made for the use of the present owners of the property, and also those who purchase, mortgage or guarantee the title thereto within one year from date hereof."

WEYING INC.

TERMINAL #
PICAREK
S-140
EAST
WINDSOR

THIS IS NOT AN ORIGINAL SURVEY UNLESS THE SEAL IS RED.

02215

JOB NUMBER

YHP-24

004-1621