

PLAT OF SURVEY  
-OF-

LOT 2, MAPLE VIEW SUBDIVISION, LOCATED IN THE NORTHWEST 1/4 AND THE SOUTHWEST 1/4  
OF THE NORTHWEST 1/4 OF SECTION 31, TOWN 3 NORTH, RANGE 17 EAST, CITY OF ELKHORN,  
WALWORTH COUNTY, WISCONSIN.

PREPARED FOR: SOUTHEASTERN WI. HOUSING CORP.  
PROPOSED ADDRESS: \_\_\_\_\_ NORTH JACKSON ST.

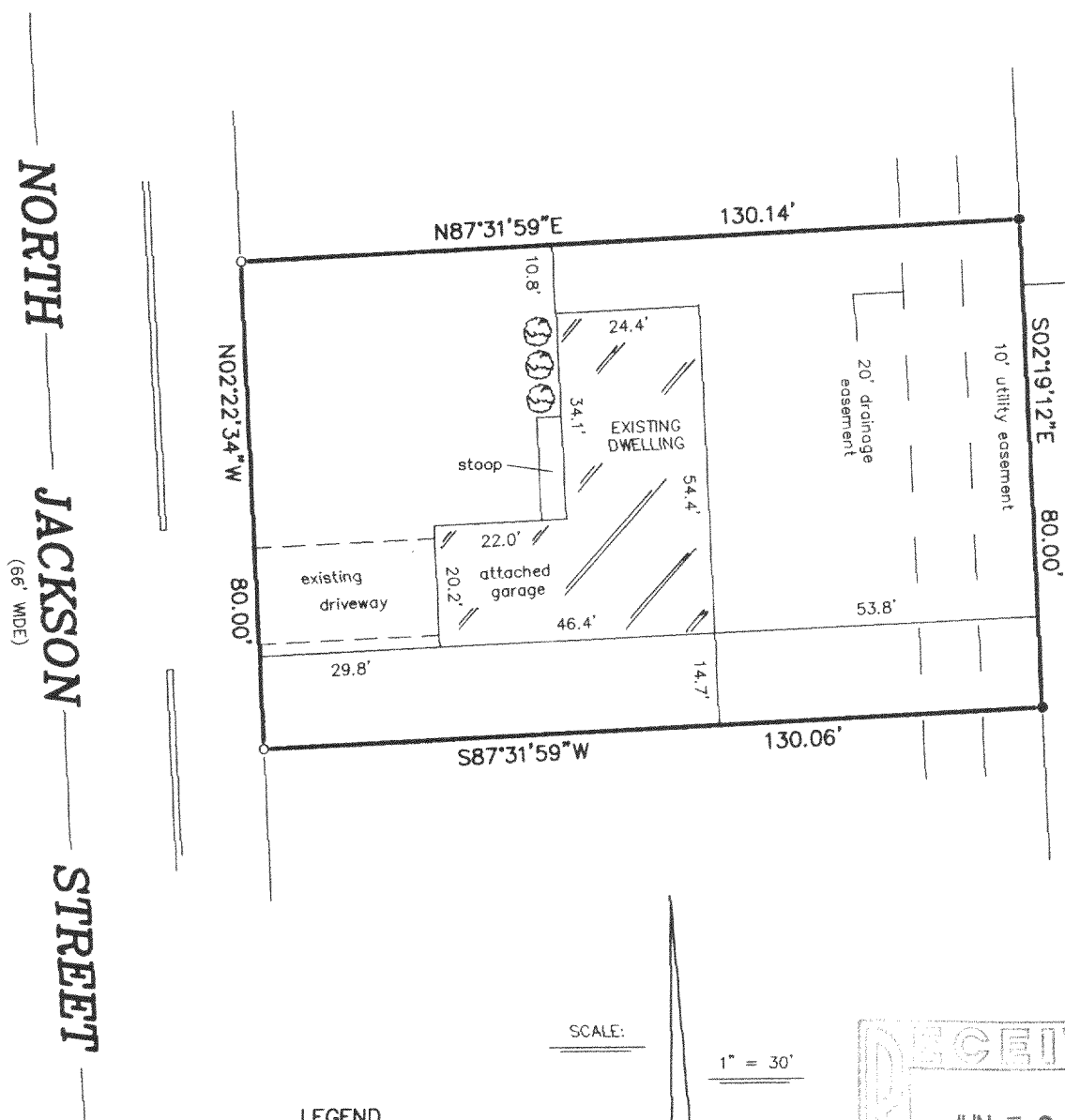

- LEGEND
- FOUND IRON PIPE
  - FOUND IRON ROD

SCALE:

1" = 30'

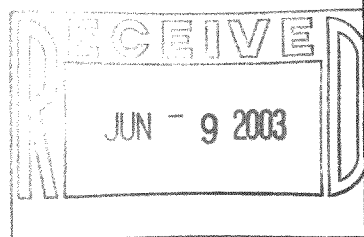

"I hereby certify that I have surveyed the above described property and that the above map is a correct representation thereof and shows the size and location of the property, its exterior boundaries, the location of all visible structures and dimensions of all principal buildings thereon, boundary fences, apparent easements, roadways and encroachments, if any."

"This survey is made for the use of the present owners of the property, and those who purchase, mortgage, or guarantee the title thereto within one year from date hereof."

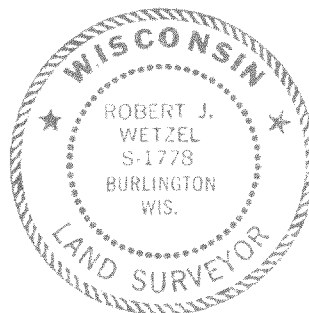

THIS IS NOT AN ORIGINAL PRINT  
UNLESS THIS SEAL IS RED.

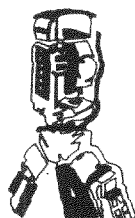

B.W. SURVEYING, INC.

412 N. PINE STREET  
BURLINGTON, WI 53105  
(262)-767-0225

*Robert J. Wetzel*  
ROBERT J. WETZEL S-1778  
(REVISED: MAY 30, 2003)  
AUGUST 27, 2002  
DATE  
5554  
JOB NUMBER