

LOT 7, HARVEST POINTE NORTH, being all of Lot 3 of Certified Survey Map No. 3180, and located in the Northeast ¼, Southeast ¼ and Northwest ¼ of the Southwest ¼ of Section 30, Town 3 North, Range 17 East, City of Elkhorn, Walworth County, Wisconsin.

Suggested top of footing: 1000.07

RECEIVED
MAY 23 2003

- FOUND 2" IRON PIPE
- FOUND 1" IRON PIPE
- EXISTING SPOT ELEVATIONS

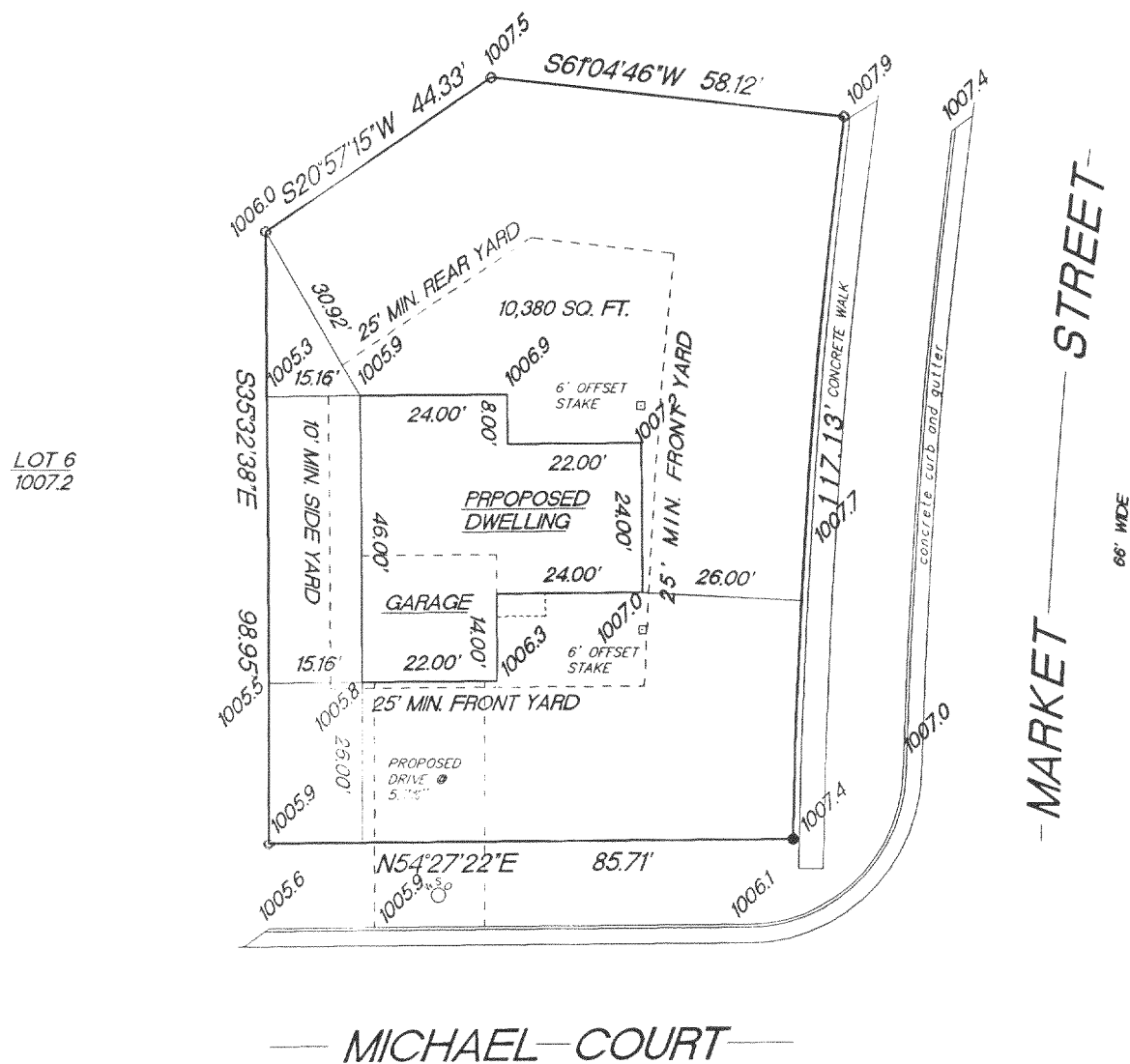

B.M. MH RIM
1005.00

66' WIDE



RADIUS	LENGTH	CHORD	BEARING	DELTA
975.00'	117.13'	117.06'	N3708'18"W	06°53'00"

"This survey is made for the use of the present owners of the property, and also those who purchase, mortgage or guarantee the title thereto within one year from date hereof."

Terrance E. Pisarek R.L.S.

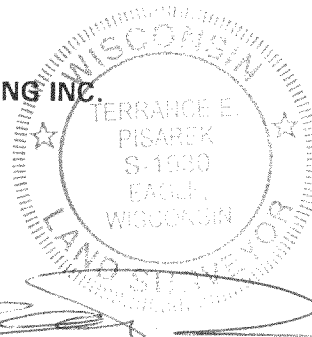

THIS IS NOT AN ORIGINAL SURVEY UNLESS THE SEAL IS RED.

0.3075

JOB NUMBER

YHD 2-7

004-1605